CATALOGUE

for the

WESTERN HOLSTEIN CLUB'S

SHOW & SALE

of

75

HOLSTEIN CATTLE

Comprising:

16 Cows; 58 Fresh Calved Heifers & 1 Heifer Calf
Together with 16 Embryo Packages and 8 Straws of Semen

ALL FOR SALE BY AUCTION *(Under the Rules of Holstein UK)*

FRIDAY 24th FEBRUARY 2012

JUDGING : 9.00 AM **SALE : 10.30 AM**

Wright Manley

BEESTON CASTLE AUCTION
BEESTON, NR. TARPORLEY, CHESHIRE CW6 9NZ
Tel: 01829-262100 Pedigree Department: 01829-262120
Pedigree Department Fax No. 01829-262129 www.wrightmanley.co.uk
Rostrum Telephone No's: (07831-485590) (07960-167513) (07815-188125) (07860-234972)

(Please bring your Catalogue to the Sale)

JUDGING COMMENCES 9.00 am Prompt

Judge: MARK ROBINSON (Woodhey)

Ring Steward: John Edge

Inspection Stewards: Wilf Lomas & Mark Thornton

PRIZE SCHEDULE - SPONSORED BY: GB BULLS

		1st	2nd	3rd
CLASS 1	**BULL**	**£10**	**£5**	**£5**
CLASS 2	**COW** In-milk or In-calf	**£20**	**£15**	**£10**
CLASS 3	**SENIOR HEIFER** In-milk or In-calf	**£20**	**£15**	**£10**
CLASS 4	**JUNIOR HEIFER** In-milk or In-calf	**£20**	**£15**	**£10**
CLASS 5	**PAIRS CLASS** Award of 'Copp' Trophy	**£10**	**£5**	**£5**
	FEMALE CHAMPIONSHIP			

CLASSES 3 and 4 will be identified on age when entries are known, and announced on morning of Show. At the discretion of Judge or Stewards awards may be withheld or classes cancelled if insufficient merit, or less than five forward.

CHAMPIONSHIP TROPHIES

THE 'ROWARTON' CHALLENGE CUP

Presented by **Roger and Pat Sutton - For the Champion Female** to be held for 1 month

Present Holder: G J SUTTON (Rowarton)

ROGER AND PAT SUTTON WILL PRESENT THEIR 'ROWARTON' CHALLENGE CUP TO THE CHAMPION FEMALE EACH MONTH

This Challenge Cup for the Champion Female has to be won 3 times in succession; or 5 times in all before Ownership. For the same number of wins of the **'HASLINGTON'** Cup, the Club will present a Replica to the winner. A Western Holstein Club Glass will be given to the winner of the Challenge Cup at all Shows.

THE 'COPP' SILVER BOWL Awarded to the **PAIRS CLASS** - To be held for 1 month

Present Holder: R & E BUTTERFIELD (Ingleview)

THE 'HASLINGTON' PERPETUAL CHALLENGE CUP presented by the late Tom Brown will be awarded to the Champion Bull : **Present Holder: SFR FARMING (Townhouse)**

THE T.W. LEA MEMORIAL CUP awarded annually to the Member who has gained the most points at all the Shows during the year for Female animals.

HERDSMAN'S CASH PRIZE: £5 to the Herdsman showing the Champion Female, and Champion Bull.

SPECIAL NOTICE: The Inspection Committee have the power to reject any unsuitable animal on the Morning of Sale and all must pass the Club Veterinary Surgeon if required to do so. EXHIBITORS are advised that suitable dress for Showing is expected and will be enforced by Stewards i.e. The Holstein UK guidelines on dress, or a white coat must be worn at all times.

IMPORTANT NOTICE TO VENDORS

* The Inspection committee of the Western Holstein Club has the power to reject any unsuitable animal on the morning of Sale, and all must pass the Club Veterinary Surgeon if required to do so.
* Members are therefore requested not to send any animals which are not of credit to the Breed. The Inspection Panel have been instructed through their authority to ensure only animals of an acceptable standard are allowed to be shown or sold.
* All statements in the catalogue are made on the responsibility of the Vendor and the Auctioneers can in No way be held liable for their correctness. Should any Lot be incorrectly described in the Catalogue and the Vendor allow it to pass uncorrected, he or she shall be held liable for the consequences, and the Auctioneers shall not be responsible for any errors that may occur irrespective of the cause.
* Cattle can be sent on the day prior between the hours of 2.00 pm and 6.30 pm; but must be forward by 9.00 am on the morning of Sale. Animals will not be admitted after 9.00 am except through unforseen circumstances, and by permission of the Stewards. Batches of 15 or more must be in on day prior to Sale.
* The Committee reserves the right to Blood Type any Bull or Female, and also take Blood samples to check for the presence of drugs.
* Animals with Ringworm or any other Contagious Disease are NOT accepted.
* No Cow or Heifer shall have its teats sealed.
* No Cow or Heifer that has aborted her last Calf within 60 days can be accepted for Sale
* Bulls must be out of Dams with a total combined yield of 450 kg of Fat and Protein in one lactation.
* Vendors shall NOT withdraw from Sale any Animals catalogued, except for good reasons to be established to the satisfaction of and approval of the Auctioneers, either before or after the Sale .
* The Nantwich Veterinary Group are the Veterinary Surgeons appointed by the Management Committee to make examination of any Lots complained of and whose decision will be final.
* If yield is displayed or announced then also 3x milking shall be divulged.
* The Club Council strongly recommend that all in-milk animals are milked out immediately after selling.
* The offer of Luck Money from the Rostrum is Forbidden.
* Pedigree Certificates should accompany any Entry Forms and MUST be available on Saleday together with the Red Declaration Card and TB Test Certificate.
* All milk yields shown must be in Kilograms.
* For those wishing to disperse their herds through the Club Sales it will, at the Auctioneer's and Club Council's discretion, be possible to consign animals that have calved longer than 60 days. This will be a "one-off" exemption and will be restricted to the Vendor's First consignment in the process of dispersing the herd. All subsequent consignments will be for animals calved 60 days or less.
* Substitute Entries will be taken at the discretion of the Council and must be notified to the Auctioneers no later than 12 Noon on the Monday before the Sale.

* **EMBRYOS : All ET1 Numbers must be supplied at the time of Entering Embryos for Sale together with where they are stored.**
  PLEASE NOTE: Proof must be given that the Natural Dams of all Embryo Lots have been DNA Tested.

THE FOLLOWING ARE NOT ELIGIBLE FOR SHOW OR SALE IN 2012

ASR Animals; Cows over 10 years of age; Cows and Heifers in-milk, having calved more than 60 days (except for the First Sale in January, which shall be 62 days); Cows in-calf that are not served to calve within 45 days. Cows and Heifers in-milk must be milking on ALL FOUR QUARTERS; Heifers over 2 years 9 months, not having a guaranteed Service Date; Calves under 6 months old, unless with Dam.

IMPORTANT NOTES

* CATTLE MOVEMENT REGULATIONS *

ALL ANIMALS Born after 1st July 1996 MUST have a 'PASSPORT' Document

This Document must accompany any movement of the animal to which it relates. It is the responsibility of the Seller and Buyer to ensure that the Ear-Tag Number on this document and the animals Ear-Tag are EXACTLY the same.

CERTIFICATE OF CTS REGISTRATION FORMS

AS FROM 31st MARCH 2001 all Cattle **NOT** on a Cheque Book Passport must be sold with a CTS Certificate – this includes all animals with a **GREEN PASSPORT** and for all animals born **Prior to 1st July 1996.**

NO ANIMAL WILL BE SOLD WITHOUT A CTS CERTIFCATE - AFTER 31st MARCH 2001

ALSO NOTE: All animals born **AFTER 1st September 1998** must have a Cheque Book Type Passport

VENDORS LIABILITY:

Neither the Promoters nor the Auctioneers will be responsible for any accident through fire and other causes whatsoever, nor the safety of animals entered for the Show and Sale, nor for the damage done by them, prior to, during or after the Show and Sale, each animal being in the entire care of the Vendor until it becomes the property of a Purchaser.

AGENCY BIDDING: Customers are reminded that if they are bidding as Agents they must produce to the Auctioneers before the Auction Sale, a written authority from the person or persons on whose behalf they are bidding. If they do not, the Auctioneers are entitled to treat them as bidding on their own account and will invoice them personally for any purchase made.

DIRECTIONS: BEESTON CASTLE AUCTION lies 1 mile South of Tarporley on the main A49 Road. **(See map printed at the back of this catalogue for further details)**

HOTEL & FARMHOUSE ACCOMMODATION - See Separate Page at back of catalogue

CREDIT and DEBIT CARD FACILITIES are available at this Sale. **Please note there is a 2% charge plus VAT on ALL Credit Cards.**

* ENTRY FEES *

PLEASE NOTE: ENTRY FEE FOR FEMALES = £17.50 + VAT @ 20% = £21.00

BULLS:	£22.00 + VAT @ 20%	=	£26.40
YOUNG STOCK:	£12.50 + VAT @ 20%	=	£15.00
SEMEN (**per Bull**):	£6.00 + VAT @ 20%	=	£7.20
EMBRYOS **(per Lot)**:	£17.50 + VAT @ 20%	=	£21.00

PLEASE MAKE SURE YOUR CHEQUE IS CORRECT WHEN ENTERING

ALL CHEQUES SHOULD BE MADE PAYABLE TO 'WRIGHT MANLEY'

THE WESTERN holstein CLUB

SHOWS & SALES

NOW TAKE PLACE ON

The <u>LAST FRIDAY</u> of Every Month

(In conjunction with the Usual Weekly Beeston Market)

The Next Sale will be held on

<u>FRIDAY, 30th MARCH</u>

ENTRIES WILL CLOSE ON <u>THURSDAY 15th MARCH</u> - PROMPT

NANTWICH VETERINARY GROUP

(Formerly Wilson, McWilliam & Partners)

Nantwich Veterinary Hospital, Crewe Road, Nantwich, Cheshire CW5 5SF

(Tel. 01270-610349) (Fax. 01270-628367)

also at

Unit 1, Burnside Business Park, Market Drayton, Shropshire TF9 3SW

(Tel: 01630-655050) (Fax: 01630-655006)

We have been pleased to serve the farming community of Cheshire and the surrounding Counties for over 100 years

We are pleased to be associated with the Western Holstein Club in the role of Veterinary Consultants

We have had a long standing and successful relationship with this Club and enjoy serving the cattle breeders and the buyers in our professional capacity

NANTWICH VETERINARY GROUP - CONSULTANCY SERVICE AVAILABLE

TIMES OF ARRIVAL

THE DAY PRIOR TO SALE:

2.00 pm	The Market opens to receive Cattle
6.30 pm	All Cattle travelling to Market on the day prior to Sale must arrive by this time.
8.00 pm	All Persons and Livestock Vehicles must vacate and leave the licensed premises (the market) by this time.

THE DAY OF SALE :

6.00 am	The Market opens to receive Cattle
8.30 am	All cattle entered for Sale **MUST** arrive by this time
9.00 am	Judging commences
10.30 am	The Sale commences
7.00 pm	It is hoped all Cattle will be removed from the Market premises by this time. Anyone unable to comply with this requirement should make contact with a member of Wright Manley's staff who will advise as to alternative arrangements.

PRE-MOVEMENT TESTING REQUIREMENT

(As from 27th March 2006)

If the Farm of origin is within a 24 month or less Testing Parish for TB an appropriate TB Certificate MUST accompany the animals to Beeston Castle Auction stating that they have passed a TB Test in the 60 days prior to movement

DOUBLE TAGGING

The regulations with regard to Cattle identification clearly state that all Cattle entering the market born after the 1st January 1998 MUST HAVE 2 EAR TAGS.
Cattle without two tags born after that date CANNOT BE SOLD and will be licenced back home by Trading Standards, and will trigger the 6 day rule.

SPECIAL NOTE TO PURCHASERS REGARDING HAULAGE AND REMOVAL OF STOCK FROM BEESTON CASTLE AUCTION

Please note there are a number of first class and top quality hauliers who attend Beeston on a regular basis. However, if you are not using your own trailer you are advised to contact and organise a haulier to make provisional arrangements in order to secure transport at an advanced time prior to the Sale. Please contact the pedigree office at Beeston if you wish us to organise a haulier on your behalf.
NOTE: A list of Hauliers Names and Telephone Numbers is printed at the back of this catalogue.

ANIMAL GATHERINGS ORDER 2002

PROCEDURAL REQUIREMENTS FOR VENDORS AND PURCHASERS ATTENDING BEESTON CASTLE AUCTION

VENDORS: ***Please Ensure:***

* Your vehicle is cleaned and disinfected before loading stock.
* The Wright Manley Entry Card is completed and travels with the animals.
* That all Passports and CTS Documents TRAVEL WITH the animals.
* That all Persons travelling with the stock are wearing suitable clothing, i.e. Wellington boots, waterproof leggings and/or a boiler suit/smock or waterproof top. All clothing to be clean.

  Failure to comply with the above will result in stock being refused entry to the Market.

PURCHASERS & SPECTATORS:

* The car park for all non-livestock carrying vehicles will be in the area around the Calf Shed and the only access for the market will be via the entrance nearest The Wild Boar.
* All persons including ladies and children to wear suitable clothing. All clothing to be clean. Anyone handling stock should wash their hands after handling stock
* Disinfection points will be provided around the market which must be used regularly, particularly when leaving cattle penning areas.
* You need only C & D your stock trailer or lorry in the market if you are taking stock out again. If you do not clean out you will have to complete a C & D exit form indicating when and where you will C & D before carrying livestock again. All rules will have to be rigidly enforced or a licence will be at risk of cancellation

NOTE:

Please note that the entrance for all stock will be at the entrance nearest The Wild Boar. No entry for any vehicles or people will be permitted at the Main Entrance by the railway bridge

ANIMAL TRANSPORT REGULATIONS

From 5th January 2007 New Regulations came into force affecting anyone who transports live animals. Anyone moving animals more than 65 kilometres (40 miles) will require a LICENCE.

For the majority of farmers who are likely to fall in this category, they will need to apply for a "SHORT JOURNEY AUTHORISATION" from the State Veterinary Service. This authorisation will last for 5 years unless revoked or suspended and a copy of this will be required to be carried whenever stock are moved. The distance of 65km is defined as the travelling distance, not as the crow flies.

Application forms are available at the Beeston Office or from the Welfare in Transport Team, State Veterinary Service, Block C, Government Buildings, Whittington Road, Worcester WR5 2SU
Tel. 08456 038395 Email wit@svs.gsi.gov.uk

If this applies to you, application must be made as soon as possible and you should keep a copy of the application form to carry with you if you did not receive your licence before 5th January.

Wright Manley

AUCTIONEERS • Established 1861

FINE ART & ANTIQUE VALUERS, CHARTERED AUCTIONEERS, LAND & ESTATE AGENTS

RESULTS FROM OUR RECENT FINE ART AUCTION

LOT 626 - A FRENCH REPEATING CARRIAGE CLOCK – Sold for £1,000

LOT112 - A FRENCH BUTTERFIELD DIAL BY N BION, PARIS, CIRCA 1700 – Sold for £2,900

Lot 56 - A DIAMOND THREE STONE 18CT GOLD RING – Sold for £3,600

LOT 659 - AN EARLY 18TH CENTURY OAK HALL CUPBOARD – Sold for £1,400

LOT 868 - A GOOD SET OF 14 REPRODUX HEPPPLEWHITE STYLE MAHOGANY DINING CHAIRS – Sold for £1,400

Lot 644 - A WILLIAM IV INLAID MAHOGANY LONG CASE CLOCK – Sold for £3,200

OUR NEXT FINE ART SALE WILL BE ON 22nd MARCH 2012

Entries are now being accepted – closing date 29th February 2012
We will be holding a valuation day at our
Beeston Fine Art Dept – 9th January 2012
And at our Whitchurch Office on 27th January 2012

WESTERN CLUB holstein

SPRING SHOW

FRIDAY 16th MARCH 2012

At southview equestrian centre, Wettenhall

Judge – Iwan Morgan (ERIE)

classes for all ages of females and prize money to 10th place

Schedule and entry forms available from the secretary

CLOSING DATE FOR ENTRIES – **MONDAY 5TH MARCH**

DINNER DANCE

SATURDAY 31ST MARCH 2012

At Chester Racecourse. Sure to be an enjoyable evening.Three course meal and entertainment. Tickets £35

CLUB A.G.M.

THURSDAY 19TH APRIL 2012

At The Hunters Lodge, Crewe.

STOCKJUDGING EVENINGS 2012

1st June – Mark and Anne Shepherds Oakshore Herd

8th June – Giles Dodds Longfont Herd and

14th June – Ian and Philomena Scarisbricks Galastar Herd

SHOW AND SALE DATES 2012

FRIDAY 24th February

30th March

13th April – spring bull sale and youngstock

27th April

25th May

E Mail: westernholsteinclub@hotmail.co.uk

www.westernholsteinclub.moonfruit.com

EXHIBITOR INDEX

EMBRYOS

GOLDIE & SON, T.D., Manor House Farm, Danbywiske, Northallerton, North Yorkshire, DL7 0LZ (Tel:01609-779546) **5,6**

WOODLIFFE, A.J., 41 Old Mill View, Sheriff Hutton, York, YO60 6SW,(Tel:07817-456217)..... **3,4**

COWS & HEIFERS

AINTREE HOLSTEINS LTD,, Shordley Hall, Hope, Wrexham, LL12 9RT (Tel:01978 761940 / 07771516605)..... **41**

BOWDEN & CO, J., Wigland Farm, Higher Wych Road, Wigland, Malpas, Cheshire, SY14 7JP (Tel:01948-860235 / 07703437393) **68**

BROWN & PARTNERS, RAY, The Orchards, Twemlow, Holmes Chapel, Cheshire, CW4 8DS (Tel:01477-532220 07885652718) **56,57,58,59, 60,61,62,63**

BUTTERFIELD, R & E, Linghaw Farm, Bentham, Lancaster, Lancashire, LA2 7AH (Tel:01524-261047) **9,11,14,17, 18,20,25, 47,55**

CLARE & PARTNERS, R.J., Hawksmoor Farm, Adderley, Market Drayton, Shropshire, TF9 3TJ (Tel:01630-653824) **38,43**

EDGE, J.R., Wimboldsley Hall, Wimboldsley, Middlewich, Cheshire, CW10 0LW (Tel:01270-522234/ 07506270805) **44,78**

ENCHANTED HOLSTEINS,, Gorstlea, Mill Lane, Elswick, Preston Lancs, PR4 3ZH (Tel:01995670676) **66**

EVANS & SONS, J., Ewloe Green Farm, Ewloe Green, Flintshire, CH5 3BP,(Tel:01244-550768) **40**

FORTESCUE, J R, 19, Thornycroft, Winsford, Cheshire, CW7 2LR..... **37**

GOLDSTRAW, T.W., Ash Tree Farm, Kinsey Heath, Audlem, Crewe, CW3 0DR,(Tel:01270-811520) **7,8,65**

HUGHES, J.J. & J.D., Clay Lanes Fm, Haslington, Crewe, Cheshire, CW1 1SQ,(Tel:01270-582715) **10,13,22, 28,64**

KIRK, R.J. & S.J., Dalby Lodge Farm, Thorpe Satchville, Melton Mowbray, Leicestershire, LE14 2TW,(Tel:01664-840188) **29,29A**

LOMAS & SON, MRS L.H., Manor Farm, Byley, Middlewich, Cheshire, CW10 9LW (Tel:01606-832142) **24**

LOMAS, M. & R.M., Meadow Farm, Heatley Lane, Broomhall, Nantwich, Cheshire, CW5 8BA (Tel:01270-780372) **30,31,32,33**

LOMAX & SON, J, Hill Chorlton Farm, Baldwins Gate, Newcastle, Staffs, ST5 5JF (Tel:01782 680317 / 07968239369)..... **23,36**

NADIN & CO, W.J., Fernydale Farm, Earl Sterndale, Buxton, Derbyshire, SK17 0BS (Tel:01298-83236 / 07801114777) **67**

OAKES, W.A.& C.G., Stublach Farm, Byley, Middlewich, Cheshire, CW10 9WE,(Tel:01606-833240) **48,49,50,51**

POWELL, T.S. & C., Burlton Lane Farm, Myddle, Shrewsbury, Shropshire, SY4 3RE (Tel:01939 270266) **52,53**

PRICE, J. STAN, Chatterton Lane Farm, Mellor, Stockport, Cheshire, SK6 5LS,(Tel:0161-427-7522) **39**

REES FARMS, DAVID, Foxes Bank Farm, Hunsterson, Nantwich, Cheshire, CW5 7PN (Tel:01270-520224) **19,21,35**

ROBERTS & SONS, T.H., The Day House, Nobold, Shrewsbury, Shropshire, SY5 8AL (Tel:07970-222592) **34,70**

ROGERSON, J., Game Farm, Station Road, Singleton, Blackpool, Lancashire, FY6 8LQ (Tel:01253-891038) **79**

RYCROFT, R.E., Spencer House Farm, Fence, Burnley, Lancashire, BB12 9QD,(Tel:01282-613615) **12,16**

SHEPHERD, RM & RA, Oaks Farm, Ledsham, Badgers Rake lane, Ledsham, Wirral, L66 8PR (Tel:0151-339-7695) **45,69,80**

SHEPHERD, T. IVAN, Hilltop Farm, Aston-by-Budworth, Northwich, Cheshire, CW9 6NG (Tel:01606 891536) **26,42**

TOMLINSON, D.J. & S., Bilsborrow Hall Farm, Bilsborrow, Preston, Lancashire, PR3 0RP (Tel:01995-640209) **71,72,73, 74,75**

WARING, PETER J., Field House Farm, Etton Road, Cherry Burton, Beverley, East Yorkshire, HU17 7RP,(Tel:01964 551086) **15,46**

WEAVIAN FARMS,, Hill Farm, Sound, Nantwich, Cheshire, CW5 8BT,(Tel:01270-780124)..... **76,77**

WHITTAKER & SONS LTD, O.C., Church Farm, Tabley, Knutsford, Cheshire, WA16 0PR (Tel:01565/632367 / 07720966726)..... **27**

WOOD, S. & S., Manor Farm, Leppington, Malton, North Yorkshire, YO17 9RL,(Tel:01653-658409) **54**

SEMEN

The Property of P DEW

Lot 1 **4 Straws of HANOVERHILL STARBUCK**
640000352790 HFC (EX & EXTRA) *TL *TV

Lot 2 **4 Straws of HANOVERHILL STARBUCK**
640000352790 HFC (EX & EXTRA) *TL *TV

EMBRYOS

Lot 0003 A.J. WOODLIFFE

5 EMBRYOS ET1: 33549 Dam DNA: W110782 Stored at Embryonics

sire	**GO-FARM ARTES ET** 72019990283029 **IHB**	**by**	**BRAEDALE GOLDWYN** 64000010705608 **HFC (GP & EXTRA) *TL *TV**
dam	**NANHORON DESTINY 2ND** 01000010440725 **(EX92)**	**by**	**KREGNOL MANDEL S-MAN ET** 65000002294088 **HFA (EX91)**
g.dam	**OLYMPIAN LUKE DESTINY ET** 01000009663740 **(EX90)**	**by**	**NORRIELAKE CLEITUS LUKE** 65000002071864 **HFA (EX90 & GM) *TL *TV**
3.dam	**SNOW-N DELLIAS DESSIE ET** 65000014640678 **HFA (EX90) (EX-MS)**	**by**	**TO-MAR BLACKSTAR ET** 65000001929410 **HFA (EX93 & GM) *TD *TL *TV**
4.dam	**SNOW-N DENISES DELLIA** 65000012895802 **HFA (EX95-2E) GMD DOM 5***	**by**	**WALKWAY CHIEF MARK** 65000001773417 **HFA (VG87 & GM) *TD *TL**
5.dam	**SNOW-N DORYS DENISE** 65000011768236 **HFA (EX90-2E) GMD DOM**	**by**	**CARLIN-M IVANHOE BELL** 65000001667366 **HFA (EX93 & GM) *BL *CV *TD**

Resulting calves will be bred from 5 successive generations of cows classified **EXCELLENT**.

Her Dam NANHORON DESTINY 2ND (EX92) gave

1	9434	3.42	2.88	305	2/1	4	12065	4.24	2.99	305	6/0
2	9332	3.36	2.92	297	3/4	5	10473	4.14	3.04	305	7/9
3	9265	3.49	2.98	305	4/4						

She is maternal sister to the 13111kg 3.22% Allgo Morty Delila ET **(VG86-2yr)** and to the 10697kg 3.19% 3.00% Allgo Morty Destiny ET **(Ex90)**.

Her G. Dam OLYMPIAN LUKE DESTINY ET (EX90) gave

1	8395	3.08	3.11	305	2/7	3	10609	2.72	2.94	305	5/11
2	11944	2.76	3.07	305	3/9						

She is full sister to the 12865kg Olympian Luke Dellia ET **(VG86-3yr)**; maternal sister to the 11177kg 4.50% 3.57% heifer Kamps-Hollow Desty ET **(VG85)**; to the 11781kg 3.69% Olympian Rudolph Dessie ET **(VG85)**; to the 11540kg 3.58% Olympian Mandel Dessie ET **(LP50) (VG86)** and to the 13540kg 3.79% 3.09% Hinton Mandel Dessie ET **(Ex90)**.

Her 3. Dam SNOW-N DELLIAS DESSIE ET HFA (EX90) (EX-MS) gave

1	9824	3.80	3.30	305	3/2	3	13467	3.60	3.00	305	7/0
2	13304	3.80	3.20	305	4/4						

She is full sister to the 11149kg 3.4% 3.2% Snow-N Dellias Darrel ET **(VG85)**; to the 12533kg 4.3% Snow-N Dellias Doris ET **(VG87) DOM**; to the 12619kg 4.0% 3.5% Snow-N Dellias Darlene ET **(Ex94-2E) GMD DOM**; to the 10963kg 3.4% 3.1% Snow-N Dellias Destiny ET **(Ex91) DOM 3***; to the 10750kg 3.6% 3.3% Snow-N Dellias Dot ET **(VG87) (Ex-MS)**; to the 9548kg 3.5% 3.2% Snow-N Dellias Dela ET **(VG87)**; to the 13342kg 3.50% 3.10% Fantasy Blackstar Frisky **(Ex91) (Ex-MS)**; maternal sister to the 14238kg 3.1% 3.3% heifer Regancrest Encore Darel ET **(Ex91) GMD DOM 1***; to the 12383kg 3.0% 3.0% Regancrest Encore Della ET **(VG89)**; to the 12324kg 3.9% 3.7% Regancrest Durene ET **(Ex91) 2***; to the 9979kg 4.1% 3.3% heifer Regancrest Encore Duena ET **(Ex90-2E)**; to the 12769kg 3.7% 3.3% Regancrest Encore Ebony ET **(VG86)**; to the 11630kg 3.3% 3.3% Regancrest Encore Dahlia ET **(VG89)**; to the 14670kg 5.84% 3.09% Ketby Dellias Encore ET **(Ex94-3E & SP)**; to Regancrest Dundee ET **(Ex95 & ST)**; to the 11122kg 3.8% 3.3% heifer Regancrest Elton Dream ET **(VG86-3yr) GMD DOM**; to the 12900kg 4.5% 3.5% heifer Regancrest Elton Disrael ET **(VG88-3yr) DOM**; to Regancrest Elton Durham ET **(Ex90 & GM)**; to Regancrest Elton Dante ET **(VG)**; to the 10546kg 3.4% Regancrest Melwood Dasha ET **(VG88)**; to the 16293kg 4.1% 3.3% Regancrest Melwood Della ET **(Ex90-4yr) GMD DOM**; to the 9358kg 4.2% 3.5% heifer Regancrest Melwood Dinah ET **(VG86-2yr) DOM**; to the 10514kg 4.2% 3.2% heifer Regancrest Leadman Della ET **(VG87)**; to the 16144kg 4.1% 3.2% Regancrest Leadman Doris **(Ex91) GMD DOM**; to the 11911kg 4.0% 3.3% Regancrest Leadman Dolly ET **(Ex90-3yr) GMD DOM 5***; to the 10215kg 3.8% 3.3% heifer Regancrest Prelude Dacia ET **(VG88)**; to the 9766kg 4.3% 3.4% heifer Regancrest Prelude Dora ET **(VG85)**; to the 19455kg 4.8% 3.0% Regancrest Prelude Dina ET **(Ex91) GMD DOM**; to the 10891kg 3.7% 3.4% heifer Regancrest Prelude Dana ET **(VG85-2yr)**; to the 11485kg 4.0% 3.1% heifer Regancrest Prelude Darcy ET **(VG86) 3***; to the 8650kg 3.9% 3.6% heifer Regancrest Prelude Diane ET **(VG85)**; to 11817kg 4.2% 3.2% heifer Regancrest Rudolph Disa ET **(VG87-3yr) DOM**; to the 12488kg 3.8% 3.4% heifer Regancrest Rudolph Dena ET **(VG89) DOM 2***; to the 10083kg 4.4% 3.5% Regancrest Starbk Denyse ET **(Ex92-4yr)**; to the 12478kg 3.7% Regancrest Broker Dory ET **(Ex91)**; to the 13685kg 3.6% 3.1% Regancrest Tesk Della **(Ex90) GMD DOM**; to Regancrest Emory Derry ET **(Ex94 & ST)**; to New World Empire ET **(Ex & ST)**.

Her 4. Dam SNOW-N DENISES DELLIA HFA (EX95-2E) GMD DOM 5* gave

1	9330	3.60	3.40	305	2/1	3	13685	4.10	3.10	305	6/0
2	12224	3.60	3.20	305	4/0	4	14165	4.00	3.10	305	7/6

She is full sister to the 12170kg 3.4% Snow-N Denises Delight **(VG85) DOM** and maternal sister to Snow-N Denises Tera ET **(VG88)**. Her dam was the 13145kg 3.8% 3.1% Snow-N Dorys Denise **(Ex90-2E) GMD DOM**.

Lot 0004 A.J. WOODLIFFE

5 EMBRYOS ET1: 33591 Dam DNA: W88756 Stored at Embryonics

sire	**REGANCREST S BRAXTON ET** 65000061898423 **HFA (EX95) BLF CVF DPF RDF**	**by**	**PICSTON SHOTTLE ET** 01000000598172 **(EX96) *TL *TV**
dam	**SAMHAVEN SECOND LOOK AUGUST** 12000000187949 **(EX90)**	**by**	**SECOND-LOOK JOLT** 65000002149849 **HFA (EX90 & GM) *TL *TV**
g.dam	**SELLCREST NO RACHEL RED** 65000015689799 **HFA (EX94-2E) GMD**	**by**	**BURKET-FALLS NO-NOX RED ET** 65000002208575 **HFA**
3.dam	**CLOVER-MIST REGINA RED ET** 65000014224205 **HFA (EX92-2E)**	**by**	**MEADOLAKE JUBILANT ET** 64000000376455 **HFC (EX90) *RC *TD *TL**
4.dam	**AUGYS ROSE REGAL RED ET** 65000012354003 **HFA (EX90-2E)**	**by**	**ROMANDALE REGAL-RED ET** 64000000352882 **HFC (EX & ST)**
5.dam	**D-R-A AUGUST** 65000010060254 **HFA (EX96-4E) DOM**	**by**	**LIFE-O-RILEY MARQUIS KING** 65000001520283 **HFA (EX90 & GM)**
6.dam	**D-R-A IDEAL PRECIOUS LEADER** 65000009260553 **HFA (EX90-2E)**	**by**	**DONKEN IDEAL REFLECTION BRUTUS** 65000001612374 **HFA**

Resulting calves will be bred from 7 successive generations of cows classified **EXCELLENT**. He/she will be maternal sister/brother to the 9822kg 3.79% Samhaven Marker August 2nd ET **(Ex90)**; to the 7081kg 5.22% 3.08% Samhaven Marker August 3rd ET **(VG86-2yr)**; to the 11528kg 4.04% 3.23% Samhaven Marker August 4th ET **(Ex90-4yr)**; to the 9772kg 3.95% Samhaven Red Marker August 6th ET **(VG85-2yr)**; to the 10962kg 3.71% 3.10% heifer Styche Bacculum August ET **(VG88-3yr)**; to the 11395kg 3.46% 3.12% Wyndford Bacculum August 2nd ET **(VG86)**; to the 11859kg 3.50% 3.21% Wyndford Bacculum August Red 3rd ET **(VG89) (Ex91-MS)**; to the 9950kg 4.21% 3.24% Wyndford Shottle 4th ET **(Ex91-4yr)**; to the 8117kg 3.36% 3.17% heifer Wyndford Shottle August 5th ET **(VG87)**, who won 1st Junior Calf Western Show 2008; to Wyndford Shottle August 6th ET, sold for **3200gns** Black & White Sale 2007; to the 8354kg 3.48% 3.19% heifer Hollysprings Talent Rachel ET **(VG86-3yr & SP)**; to Hollysprings Talent Raquel ET **(VG85-2yr)** and to Wyndford Atlas August 9th ET **(VG85-2yr)**.

Her Dam SAMHAVEN SECOND LOOK AUGUST (EX90) gave

1	6920	4.02	3.28	305	2/2	4	10798	3.72	3.31	305	5/9
2	7408	3.77	3.40	305	3/3	6	8125	4.12	3.34	305	8/3
3	9160	4.15	3.43	305	4/6						

She is full sister to the 10721kg 3.82% 3.36% Rockset Jolt Rachel 2nd **(Ex90 & SP)**; to the 8918kg 3.79% 3.27% heifer Rockset Jolt Rachel 3rd **(VG89-3yr & SP)**; maternal sister to the 11253kg 4.53% 3.28% Rockset Jubilation Rachel ET **(VG87 & SP)**; to the 8771kg 3.42% 3.21% Kepculloch Jubilation August **(GP84) (VG86-MS)**, who bred a daughter sold for **5800gns** Black & White Sale 2002; to the 9293kg 3.67% 3.45% heifer Indianhead Durham Roxan ET **(Ex93) (Ex94-MS)**, who is **Nominated All-Britain Third Calver 2006**; to the 9106kg 4.18% 3.30% Indianhead Rubens Rachel Red ET **(VG87)**, sold for **13,500gns** Genetic Elite Sale 2004; to the 9341kg 4.00% 3.19% heifer Indianhead Rubens Rachel Red 2nd ET **(VG87-3yr)**, sold for **15,000gns** Smiddiehill Dispersal Sale 2008; to the 15339kg 3.5% 3.1% Indianhead Riviera ET **(Ex90)**; to the 11063kg 3.9% 3.0% Indianhead Rlindy Ronda Red **(VG86)**; to the 16284kg 3.7% Indianhead Raquel **(Ex91)** and to Indianhead Mandelin Rachel Red ET **(VG86)**.

Her G. Dam SELLCREST NO RACHEL RED HFA (EX94-2E) GMD gave

1	13336	3.80	3.10	305	2/7	3	14805	4.20	3.20	305	5/3
2	15277	4.20	3.00	305	3/11	4	14016	4.20	3.10	305	6/11

She won All-American 4yr Red & White 1999. She is maternal sister to the 11172kg 5.0% 3.8% Sellcrest T Roseanne Red ET **(Ex91)**.

Her 3. Dam CLOVER-MIST REGINA RED ET HFA (EX92-2E) gave

1	7965	4.70	3.90	305	2/1	3	10460	4.10	3.40	305	4/6
2	10709	4.90	3.40	305	3/4	4	13182	4.10	3.50	305	6/1

Her 4. Dam AUGYS ROSE REGAL RED ET HFA (EX90-2E) gave

2	7589	4.70	3.50	305	2/11	4	9167	4.50	3.50	305	6/0
3	10061	4.90	3.50	305	4/7	5	9589	5.10	3.40	305	8/0

She is maternal sister to the 15055kg 5.8% 3.4% Clover-Mist Affection ET **(Ex94)**; to the 19785kg 5.2% 3.4% Clover-Mist Amanda ET **(Ex94-2E)**; to the 16647kg 5.2% 3.4% Clover-Mist Augy Star ET **(Ex94-4E) DOM**; to Cradenhill Black August ET **(VG85)**; to the 9844kg 3.70% 3.34% Cradenhill B August ET **(Ex90-3yr)**; to the 11206kg 4.18% Cradenhill Benchmark August ET **(VG88)**; to the 11334kg 3.95% 3.33% Cradenhill Vanguard August ET **(Ex91)**; to the 8509kg 3.95% 3.31% Cradenhill SWD August ET **(VG87-3yr)** and to the 10330kg 3.63% 3.12% Cradenhill V August ET **(VG85)**. Her dam was the 11367kg 4.3% 3.1% D-R-A August **(Ex96-4E) DOM**; g.dam was the 8627kg 3.9% 3.3% D-R-A Ideal Precious Leader **(Ex90-2E)**; 3.dam was the 8691kg 4.2% D-R-A Princess Lad Leader **(Ex90-3E)**.

Lot 0005 T.D. GOLDIE & SON

3 EMBRYOS ET1: 30862 Dam DNA: P5-07411-1 Stored at Celltech

sire	**DURHAM RED** 71004934530484 **FHB *TL *TV**	**by**	**DUDOC MR BURNS ET** 64000100745543 **HFC (GP83 & SP) *RC *TL *TV**
sire	**HYLITE BARBWIRE RED ET** 64000009748330 **HFC**	**by**	**DESLACS SHAQUILLE** 64000103512991 **HFC *RC *TL *TV**
dam	**INDIANHEAD RUBENS RACHEL RED ET** 01000010708902 **(VG87)**	**by**	**STBVQ RUBENS ET** 64000005844883 **HFC (VG88 & ST) *RC *TL *TV**
g.dam	**SELLCREST NO RACHEL RED** 65000015689799 **HFA (EX94-2E) GMD**	**by**	**BURKET-FALLS NO-NOX RED ET** 65000002208575 **HFA**
3.dam	**CLOVER-MIST REGINA RED ET** 65000014224205 **HFA (EX92-2E)**	**by**	**MEADOLAKE JUBILANT ET** 64000000376455 **HFC (EX90) *RC *TD *TL**
4.dam	**AUGYS ROSE REGAL RED ET** 65000012354003 **HFA (EX90-2E)**	**by**	**ROMANDALE REGAL-RED ET** 64000000352882 **HFC (EX & ST)**
5.dam	**D-R-A AUGUST** 65000010060254 **HFA (EX96-4E) DOM**	**by**	**LIFE-O-RILEY MARQUIS KING** 65000001520283 **HFA (EX90 & GM)**
6.dam	**D-R-A IDEAL PRECIOUS LEADER** 65000009260553 **HFA (EX90-2E)**	**by**	**DONKEN IDEAL REFLECTION BRUTUS** 65000001612374 **HFA**

Resulting calves will be bred from 7 successive generations of cows classified **VERY GOOD** or **EXCELLENT**. He/she will be maternal sister/brother to Horwood Touchdown Rachel Red, sold for **3000gns** Haresfoot Sale 2011.

Her Dam INDIANHEAD RUBENS RACHEL RED ET (VG87) gave

1	6738	4.43	3.18	305	2/3	4	7372	3.89	3.28	300	5/4
2	7607	4.13	3.57	305	3/2	5	9106	4.18	3.30	305	6/4
3	9019	4.13	3.61	305	4/3						

She sold for **13,500gns** Genetic Elite Sale 2004. She is full sister to the 9341kg 4.00% 3.19% heifer Indianhead Rubens Rachel Red 2nd ET **(VG87-3yr)**, sold for **15,000gns** Smiddiehill Dispersal Sale 2008; to the 15339kg 3.5% 3.1% Indianhead Riviera ET **(Ex90)**; maternal sister to the 10798kg 3.72% 3.31% Samhaven Second Look August **(Ex90)**; to the 10721kg 3.82% 3.36% Rockset Jolt Rachel 2nd **(Ex90 & SP)**; to the 8918kg 3.79% 3.27% heifer Rockset Jolt Rachel 3rd **(VG89-3yr & SP)**; to the 11253kg 4.53% 3.28% Rockset Jubilation Rachel ET **(VG87 & SP)**; to the 8771kg 3.42% 3.21% Kepculloch Jubilation August **(GP84) (VG86-MS)**, who bred a daughter sold for **5800gns** Black & White Sale 2002; to the 9293kg 3.67% 3.45% heifer Indianhead Durham Roxan ET **(Ex93) (Ex94-MS)**, who is **Nominated All-Britain Third Calver 2006**; to the 11063kg 3.9% 3.0% Indianhead Rlindy Ronda Red **(VG86)**; to the 16284kg 3.7% Indianhead Raquel **(Ex91)** and to Indianhead Mandelin Rachel Red ET **(VG86)**.

Her G. Dam SELLCREST NO RACHEL RED HFA (EX94-2E) GMD gave

1	13336	3.80	3.10	305	2/7	3	14805	4.20	3.20	305	5/3
2	15277	4.20	3.00	305	3/11	4	14016	4.20	3.10	305	6/11

She won All-American 4yr Red & White 1999. She is maternal sister to the 11172kg 5.0% 3.8% Sellcrest T Roseanne Red ET **(Ex91)**.

Her 3. Dam CLOVER-MIST REGINA RED ET HFA (EX92-2E) gave

1	7965	4.70	3.90	305	2/1	3	10460	4.10	3.40	305	4/6
2	10709	4.90	3.40	305	3/4	4	13182	4.10	3.50	305	6/1

Her 4. Dam AUGYS ROSE REGAL RED ET HFA (EX90-2E) gave

2	7589	4.70	3.50	305	2/11	4	9167	4.50	3.50	305	6/0
3	10061	4.90	3.50	305	4/7	5	9589	5.10	3.40	305	8/0

She is maternal sister to the 15055kg 5.8% 3.4% Clover-Mist Affection ET **(Ex94)**; to the 19785kg 5.2% 3.4% Clover-Mist Amanda ET **(Ex94-2E)**; to the 16647kg 5.2% 3.4% Clover-Mist Augy Star ET **(Ex94-4E) DOM**; to Cradenhill Black August ET **(VG85)**; to the 9844kg 3.70% 3.34% Cradenhill B August ET **(Ex90-3yr)**; to the 11206kg 4.18% Cradenhill Benchmark August ET **(VG88)**; to the 11334kg 3.95% 3.33% Cradenhill Vanguard August ET **(Ex91)**; to the 8509kg 3.95% 3.31% Cradenhill SWD August ET **(VG87-3yr)** and to the 10330kg 3.63% 3.12% Cradenhill V August ET **(VG85)**.

Her 5. Dam D-R-A AUGUST HFA (EX96-4E) DOM gave

4	9502	4.20	3.20	305	5/6	6	11367	4.30	3.10	305	8/5
5	10196	4.30	3.00	305	7/2	7	9194	4.20	3.10	305	9/9

Her dam was the 8627kg 3.9% 3.3% D-R-A Ideal Precious Leader **(Ex90-2E)**; g.dam was the 8691kg 4.2% D-R-A Princess Lad Leader **(Ex90-3E)**.

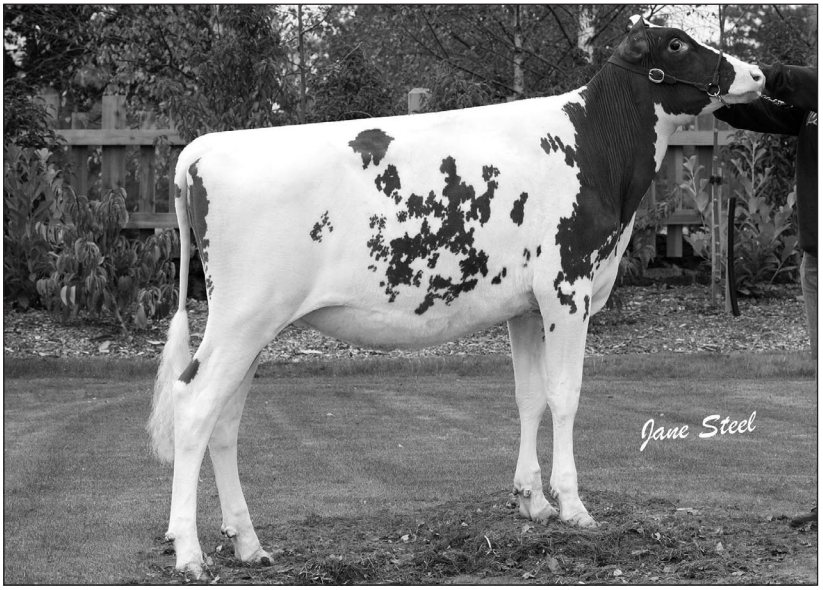

Indianhead Rubens Rachel Red 2nd ET
sold for 15,000gns Smiddiehill Dispersal Sale 2008

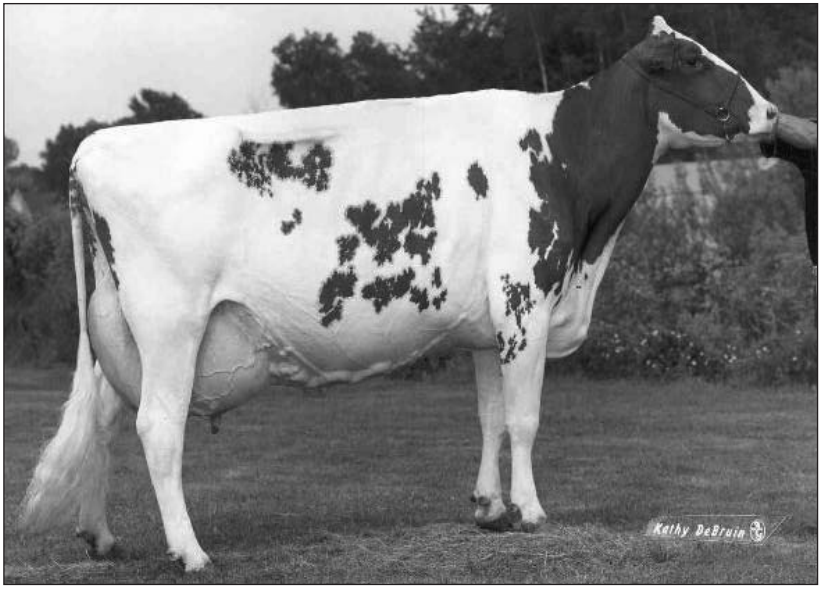

Sellcrest No Rachel (Ex94-2E) GMD

Lot 0006 T.D. GOLDIE & SON

3 EMBRYOS ET1: 30863 Stored at Celltech

sire **TOC-FARM GOLDSUN ET** 72053990032335 **IHB (EX94)**
by **BRAEDALE GOLDWYN** 64000010705608 **HFC (GP & EXTRA) *TL *TV**

dam **DALESEND BASTIAN ROSINA** 01000011072705 **(EX90)**
by **SUNNYLODGE SABASTIAN ET** 64000009407633 **HFC (GP83) *TL *TV**

g.dam **DALESEND INTEGRITY ROSINA 3RD** 01000010228299 **(EX90-2E & SP)**
by **ROBTHOM INTEGRITY ET** 65000002150948 **HFA (EX96 & EXTRA) *TL *TV**

3.dam **DALESEND ROSINA 5TH ET** 01000008299627 **(LP50) (EX93-3E)**
by **HANOVERHILL TRIPLE THREAT-RED** 65000001629391 **HFA (VG & GM) *BR *RF**

4.dam **A TIKVAH SEXATION ROSINA** 64000004629893 **HFC (EX91-4E) DOM 12***
by **OCEAN-VIEW SEXATION** 65000001672151 **HFA (VG88)**

5.dam **RINEHART CHIEF RUBIN** 65000009609828 **HFA (EX93-2E) DOM**
by **GLENDELL ARLINDA CHIEF** 65000001556373 **HFA (EX93 & GM)**

6.dam **RINEHART MATT RUBY** 65000008903069 **HFA (EX91-3E) DOM**
by **NO-NA-ME FOND MATT** 65000001392858 **HFA (EX & GM)**

Resulting calves will be bred from 8 successive generations of cows classified **EXCELLENT**.

Her Dam DALESEND BASTIAN ROSINA (EX90) gave

1	8156	3.98	3.47	305	2/6	3	9523	3.76	3.45	304	4/7

Her G. Dam DALESEND INTEGRITY ROSINA 3RD (EX90-2E & SP) gave

1	6347	4.48	3.30	278	2/1	3	11487	3.85	3.18	305	4/4
2	9298	4.33	3.22	305	3/0	4	11407	3.58	3.39	305	5/5

Her 3. Dam DALESEND ROSINA 5TH ET (LP50) (EX93-3E) gave

3	7083	5.00	3.40	304	5/0	6	7109	4.75	3.17	286	8/0
4	8143	4.46	3.39	285	6/0	7	7704	4.80	3.35	305	9/1

She is full sister to the 10302kg 4.70% 3.23% Dalesend Threat Rosina ET **RM (LP60) (VG87 & SP)**; to the 9260kg 3.42% 3.07% Dalesend Threat Rosina 4th ET **(Ex93-2E)**; to the 8582kg 3.73% 3.17% Dalesend Threat Rosina 6th ET **RM (VG86 & SP)**; to the 7867kg 3.88% 3.10% Dalesend Threat Rosina 8th ET **(VG88-3yr)**; to the 8765kg 3.7% 3.1% Craigcrest T T Rosepetal ET **(VG86)**; to the 8398kg 4.2% 3.3% Craigcrest T T Rosalie ET **(VG87)**; to the 9226kg 4.3% 3.5% Craigcrest T T Rowanna ET **(VG85)**; to the 10844kg 4.3% 3.2% Craigcrest T T Rosina ET **(VG87)**; maternal sister to the 9484kg 5.2% 3.4% Craigcrest Vanguard Rosella ET **(Ex)**; to the 8934kg 3.73% 3.16% Craigcrest Blackstar Razzle ET **(VG86)**; to the 8729kg 4.3% 3.4% Craigcrest Rambo Rosina ET **(VG87)**; to the 9887kg 4.7% 3.4% Craigcrest Lincoln Rosina ET **(VG85-3yr)**; to Craigcrest Lincoln Rubina ET **(VG85-2yr)**; to the 7077kg 4.6% 3.3% heifer Craigcrest C M Rossetta ET **(VG85-3yr)**; to the 10787kg 4.3% 3.1% Craigcrest C M Rosina ET **(VG88)** and to the 10128kg 4.3% 3.5% A Tikvah Valiant Rosanna ET **(VG88) 2***.

Her 4. Dam A TIKVAH SEXATION ROSINA HFC (EX91-4E) DOM 12* gave

1	7180	4.40	3.40	305	2/1	4	9340	4.70	3.30	305	5/1
2	7965	4.40	3.40	293	3/0	5	10019	4.90	3.50	305	6/7
3	7679	4.30	3.30	299	4/1						

She is maternal sister to A Rinehart Tikvah Rubin **(Ex)**.

Her 5. Dam RINEHART CHIEF RUBIN HFA (EX93-2E) DOM gave

1	7806	4.00		305	2/4	3	8709	4.10	3.20	305	4/7
2	9330	4.10	3.20	305	3/6	4	9045	4.10		305	6/5

She is full sister to the 10483kg 4.1% 3.1% Rinehart Glendell Ruby ET **(Ex90)**. Her dam was the 10909kg 4.7% 3.6% Rinehart Matt Ruby **(Ex91-3E) DOM**; g.dam was the 8064kg 4.1% Rinehart Elevation Ruby **(Ex91-3E) DOM**; 3.dam was the 8763kg 4.1% Sternacres Sarob Topper Ruth **(Ex90)**.

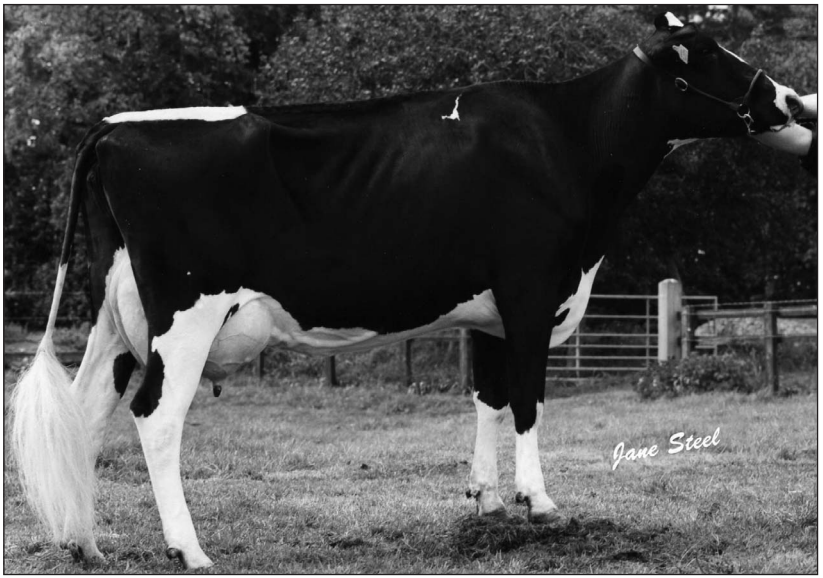

Dalesend Integrity Rosina 3rd (Ex90-2E & SP)

COWS

Lot 0007 T.W. GOLDSTRAW

KINGOLD RSVP DIPLOMAT 01000011271655 (VG86 & SP)

Born: 25 Dec 06 Ear No: UK161199600711

PIN: +£21 ***PLI: +£69***

sire **KAMPS-HOLLOW CONVCD RSVP ET** **by** **WA-DEL CONVINCER ET**
65000129766641 **HFA (EX90) *TL *TR *TV** 65000002249055 **HFA (EX95) *CV *TL**

dam **KINGOLD IGNITER DIPLOMAT** **by** **SUMMERSHADE IGNITER ET**
01000010238194 **(LP60) (EX90)** 64000006466625 **HFC (EX & EXTRA) *TL*TR*TV**

g.dam **KINGOLD BELLWOOD DIPLOMAT 7TH** **by** **MAIZEFIELD BELLWOOD ET**
01000009818572 **(EX91-2E)** 65000002103297 **HFA (EX96 & GM) *TL *TV**

Last calf 1st February 2012 CC

KINGOLD RSVP DIPLOMAT (VG86 & SP) gave

1	12462	3.92	2.71	305	2/9	2	13867	3.38	2.76	305	4/0

She is the 3rd successive generation of cows classified **VERY GOOD** or **EXCELLENT**. She is full sister to Kingold RSVP Diplomat 3rd, sold for **1900gns** Beeston (Aug) 2011.

Her Dam KINGOLD IGNITER DIPLOMAT (LP60) (EX90) gave

1	9300	4.00	3.07	305	2/0	5	11412	3.68	2.79	305	6/6
2	10552	4.13	3.02	305	3/0	6	9485	4.30	2.87	305	7/9
3	11003	4.35	2.82	305	4/2	7	11194	4.03	2.74	289	9/5
4	11640	3.68	2.94	305	5/4						

She is maternal sister to the 11955kg Scolton Principal Diplomat **(VG88)**.

Her G. Dam KINGOLD BELLWOOD DIPLOMAT 7TH (EX91-2E) gave

1	6792	3.82	3.14	236	1/11	5	10596	3.38	2.88	305	5/11
2	9076	4.27	2.93	305	3/0	6	12492	3.38	2.90	305	7/0
3	8460	3.91	3.01	254	4/1	7	11721	3.86	3.01	305	8/4
4	9477	3.98	3.08	269	4/11	8	10252	4.01	3.21	305	9/8

She is maternal sister to the 10180kg 4.17% 3.26% Kingold Prelude Diplomat **(VG85-3yr)**; to the 9341kg 4.12% 3.43% Kingold Marconi Diplomat **(VG88)** and to the 9224kg 3.80% 3.27% Kingold Knighthood Diplomat **(VG85)**. Her dam was the 10296kg 3.84% 3.28% Kingold Aero Diplomat **(LP50) (GP83)**; g.dam was the 11478kg 3.66% 3.17% Kingold Barlee Diplomat 3rd ET **(LP70) (Ex91)**; 3.dam was the 8487kg 4.55% 3.26% Kingold Allah Diplomat **(VG86)**; 4.dam was the 8964kg 3.49% 3.17% Oakshore F R Diplomat **(VG88) (Ex-MS)**.

Lot 0008 T.W. GOLDSTRAW

WRAGBY SAMUELO GINGER 01000011298047 (VG87)

Born: 13 Mar 07 Ear No: UK146354300215

PLI: +£2

sire	**REGANCREST-MR SAMUELO ET** 65000207184648 **HFA (EX & ST) *TL *TV**	**by**	**REGANCREST ELTON DURHAM ET** 65000002250783 **HFA (EX90 & GM) *CV *TL**
dam	**BLEASBY GINGER ET** 01000009773867 **(VG86)**	**by**	**SHEN-VAL NV LM FORMATION ET** 65000002163822 **HFA (VG85) *TL *TV**
g.dam	**WELCOME BELLMAN GINGER ET** 65000014952899 **HFA (VG88-2YR) GMD DOM**	**by**	**HOW-EL-ACRES K BELLMAN ET** 65000001874634 **HFA (EX90 & GM) *TD *TL *TV**
3.dam	**WELCOME MELWOOD GIFT** 65000013912090 **HFA (VG87)**	**by**	**ARLINDA MELWOOD ET** 65000001879149 **HFA (VG87 & GM) *TD *TL *TV**

Last calf 12th February 2012

WRAGBY SAMUELO GINGER (VG87) gave

1	7501	3.82	2.97	305	2/3	2	11094	3.88	3.01	305	3/11

Cell Count: 62

She is the 8th successive generation of cows classified **VERY GOOD**.

Her Dam BLEASBY GINGER ET (VG86) gave

1	6595	3.16	2.90	279	2/0	4	10035	3.79	2.87	305	5/3
2	8311	3.61	3.06	305	2/11	5	14450	2.97	2.83	305	6/9
3	9519	4.10	3.07	305	4/2	6	9611	3.96	2.81	203	7/9

She is maternal sister to the 13186kg 3.7% 3.0% heifer Welcome Mountain Gale ET **(VG86-2yr) GMD DOM**; to the 10242kg 4.3% 3.5% heifer Welcome Converse Gittel ET **(VG87-2yr) DOM** and to the 16116kg 4.6% 3.0% London-England Ging 1363 **(VG86-3yr) DOM**, dam of Penn-England Garrison.

Her G. Dam WELCOME BELLMAN GINGER ET HFA (VG88-2YR) GMD DOM gave

1	13394	3.90	3.30	305	2/2

She is maternal sister to the 11421kg 3.3% 3.0% heifer Welcome Mplan Gabrielle ET **(VG86)**.

Her 3. Dam WELCOME MELWOOD GIFT HFA (VG87) gave

1	13272	3.90	3.20	305	2/1

Her dam was the 14492kg 3.8% Welcome Steady Gina ET **(VG86)**; g.dam was the 12732kg 4.1% 3.3% Welcome Jupiter Gala **(VG85) GMD DOM**; 3.dam was the 10056kg 4.1% Welcome Strephon Gala **(VG85-2yr) DOM**; 4.dam was the 12973kg 3.6% 3.2% Welcome Bold C Ginger **(VG86) GMD DOM**.

Lot 0009 R & E BUTTERFIELD

INGLEVIEW FORMIDABLE HEIDI 01000011322372

Born: 10 May 07 Ear No: UK124974500899

PIN: +£2 ***PLI: +£14***

sire **INGLEVIEW FORMIDABLE** 01000000626698 **by** **SANDY-VALLEY FORBIDDEN ET** 65000017011697 **HFA (EX93) *TL *TV**

dam **INGLEVIEW P S S HEIDI** 01000010901334 **(VG88 & SP)** **by** **PURSUIT SEPTEMBER STORM** 64000006820564 **HFC (EX & ST) *RC *TL *TV**

g.dam **INGLEVIEW INTEGRITY HEIDI** 01000010258808 **(LP50) (EX92-2E & SP)** **by** **ROBTHOM INTEGRITY ET** 65000002150948 **HFA (EX96 & EXTRA) *TL *TV**

3.dam **STANHOPE HEIDI ASTRE ET** 64000006620011 **HFC (EX91)** **by** **DUREGAL ASTRE STARBUCK ET** 64000000392405 **HFC (EX & EXTRA) *TL**

Last calf 24th January 2012

INGLEVIEW FORMIDABLE HEIDI gave

1	8160	3.86	3.11	305	2/1	2	8070	4.49	3.39	305	3/6

She is bred from 9 successive generations of cows classified **VERY GOOD** or **EXCELLENT**.

Her Dam INGLEVIEW P S S HEIDI (VG88 & SP) gave

1	10295	3.60	2.83	305	2/4	2	12098	3.79	2.95	305	4/0

She is maternal sister to the 11616kg 3.34% 3.02% Ingleview LPT Heidi **(VG87)**, sold for **1700gns** Beeston (Nov) 2010.

Her G. Dam INGLEVIEW INTEGRITY HEIDI (LP50) (EX92-2E & SP) gave

1	10718	3.45	2.78	305	2/2	3	14552	3.62	2.78	305	4/3
2	11161	3.43	3.05	305	3/4	4	12341	3.43	2.82	305	5/6

She is maternal sister to the 8610kg Ingleview Bestow Heidi ET **(Ex90-4yr)**; to the 9333kg 4.14% 3.09% Ingleview Merit Heidi ET **(VG85-2yr)** and to the 16072kg 3.93% 3.01% Ingleview Stormy Heidi **(LP80) (Ex93-4E & SP)**.

Her 3. Dam STANHOPE HEIDI ASTRE ET HFC (EX91) gave

1	9047	3.25	2.92	305	2/6	3	10698	3.84	2.97	305	5/2
2	9218	3.04	2.95	305	3/8						

She was 2nd Senior Heifer-in-Milk Otley Show 1999. She is maternal sister to the 11821kg 3.64% 3.01% Bailies Storm Hope **(VG87)** and to the 11608kg 4.13% Priestland 4056 Storm Hope **(VG85)**. Her dam was the 11382kg 4.1% 3.1% Youelldene Jet Hope **(VG85-3yr) 2***; g.dam was the 11524kg 3.5% 3.3% Youelldene Starbuck Holly **(VG88) 7***; 3.dam was the 6443kg 4.3% 3.4% Acme Matt Hope **(VG85-3yr) 2***; 4.dam was the 7862kg 3.8% 3.3% Acme Vincer Hopeful **(Ex)**; 5.dam was the 8872kg 3.4% 3.2% Acme Senorita **(Ex)**; 6.dam was the 9994kg 3.8% Ells Prince Hope **(Ex) 4***.

Lot 0010 J.J. & J.D. HUGHES

CLAYFORD CUTLER VIOLET 21ST 01000011331328

Born: 5 Jun 07 Ear No: UK161316100828

PIN: +£29 ***PLI: +£97***

sire **GILLETTE CUTLER ET** 64000008209795 **HFC (VG85 & ST) *TL *TV** **by** **SUMMERSHADE IGNITER ET** 64000006466625 **HFC (EX & EXTRA) *TL*TR*TV**

dam **CLAYFORD SINATRA VIOLET 12TH** 01000010644105 **by** **SILVERPOST SINATRA** 63000169100560 **NRS (VG88) *TL *TV**

g.dam **CLAYFORD WINCHESTER VIOLET 11TH** 01000010214606 **by** **LADYS-MANOR WINCHESTER ET** 65000002205082 **HFA (EX95 & GM) *TV**

Last calf 1st February 2012

CLAYFORD CUTLER VIOLET 21ST gave

1	8793	4.53	3.34	305	2/5

Cell Count: 21

Her Dam CLAYFORD SINATRA VIOLET 12TH gave

1	8786	3.79	3.18	305	2/5

Her G. Dam CLAYFORD WINCHESTER VIOLET 11TH gave

1	8254	3.93	2.77	305	2/2	2	6207	3.89	3.18	305	3/3

Her dam was the 8020kg 3.63% 3.16% Clayford Violet 7th.

Lot 0011 R & E BUTTERFIELD

INGLEVIEW SHOTTLE CATHY 01000011348853 (VG87-3YR & SP)

Born: 22 Jul 07 Ear No: UK124974100965

PIN: +£15 ***PLI: +£103***

sire	**PICSTON SHOTTLE ET** 01000000598172 **(EX96) *TL *TV**	**by**	**CAROL PRELUDE MTOTO ET** 72006001001962 **IHB**
dam	**INGLEVIEW RUDOLPH CATHY 9TH ET** 01000009503376 **(LP70) (EX91-5E)**	**by**	**STARTMORE RUDOLPH ET** 64000005470579 **HFC (EX & EXTRA) *TL *TV**
g.dam	**HILLTOP NUT T CATHY** 01000008219186 **RM (LP50) (EX90)**	**by**	**RON-NAN BUTTERNUT ET** 65000002082092 **HFA**
3.dam	**HILLTOP ROLAND Q B CATHY** 12000000057998 **(EX91)**	**by**	**FLEMINGDALE ROLAND ET** 64000000356420 **HFC (VG & ST)**

Last calf 16th January 2012

INGLEVIEW SHOTTLE CATHY (VG87-3YR & SP) gave

1	8581	3.98	3.04	305	2/2	2	11663	4.19	3.02	305	3/2

She is the 5th successive generation of cows classified **VERY GOOD** or **EXCELLENT**
She bred Ingleview Ross Cathy **(GP83-2yr) (VG-MS)**, sold for **2400gns** Beeston (Jan) 2012
She is maternal sister to the 11816kg 3.88% 3.13% Ingleview Stormy Cathy **(VG85)** and to the 11556kg 3.58% Ingleview Geno Cathy **(Ex90-2E)**.

Her Dam INGLEVIEW RUDOLPH CATHY 9TH ET (LP70) (EX91-5E) gave

1	6363	4.11	3.10	305	2/2	5	10434	4.35	3.10	305	7/0
2	8152	4.00	3.02	290	3/5	6	9299	4.50	3.10	305	8/3
3	8670	4.10	3.18	305	4/5	7	10103	4.39	3.06	305	9/4
4	9152	4.33	3.09	305	5/5	8	8925	4.26	2.87	305	10/7

She is full sister to the 9724kg Ingleview Rudolph Cathy ET **(VG87)**; to the 8208kg 4.45% 3.13% Ingleview Rudolph Cathy 2nd ET **(LP60) (VG85-2yr)**; to Ingleview Rudolph Cathy 4th ET **(VG85-3yr)**; to the 10638kg 4.25% Ingleview Rudolph Cathy 6th ET **(VG85 & SP)**; to Ingleview Rudolph Cathy 8th ET **(VG86-3yr)**; to the 10506kg 3.37% 3.23% Ingleview Rudolph Cathy 10th ET **(Ex91 & SP)**; maternal sister to the 9203kg 4.09% 3.36% Ingleview Convincer Cathy ET **(Ex91)** and to the 10372kg 3.98% 3.28% Ingleview Journalist Cathy ET **(Ex91-3E & SP)**.

Her G. Dam HILLTOP NUT T CATHY RM (LP50) (EX90) gave

1	8103	4.66	3.28	298	2/10	3	9385	4.53	3.22	305	5/8
2	11010	4.50	3.09	305	3/9	4	8935	4.34	3.09	305	7/5

She is maternal sister to the 10753kg 4.08% 3.38% Hilltop Cleitus T B Cathy ET **(VG88) (Ex-MS)** and to the 8936kg 4.01% 3.44% Hilltop Cleitus T D Cathy ET **(VG87)**.

Her 3. Dam HILLTOP ROLAND Q B CATHY (EX91) gave

2	7833	4.69	3.28	305	3/5	4	8031	4.95	3.20	305	5/6
3	7403	4.80	3.27	283	4/8	5	8824	4.64	3.21	305	6/10

She is maternal sister to the 9981kg 4.46% 3.32% Hilltop Starbuck Q C Cathy ET **(VG86)**; to the 10322kg 4.52% 3.19% Hilltop Starbuck Q F Cathy ET **(VG88)**; to the 10966kg 4.82% 3.38% Hilltop Starbuck Q G Cathy ET **(VG86)**; to the 10562kg 4.40% 3.30% Hilltop Starbuck Q H Cathy ET **(VG88)** and to the 9317kg 4.24% 3.12% Hilltop Starbuck Q J Cathy ET **RM (Ex91-2E)**. Her dam was the 10064kg 4.43% 3.23% Hilltop Royal H Cathy **(Ex) 5***.

Lot 0012 R.E. RYCROFT

SPENCER LADY 288TH 01000011403364 (VG85-3YR)

Born: 12 Oct 07 Ear No: UK180891100449

PIN: +£9 ***PLI: +£83***

sire	**PICSTON SHOTTLE ET** 01000000598172 **(EX96) *TL *TV**	**by**	**CAROL PRELUDE MTOTO ET** 72006001001962 **IHB**
dam	**SPENCER LADY 211TH** 01000010183657 **(VG88)**	**by**	**SIR VANETAS VINCE ET** 65000002212464 **HFA (EX92)**
g.dam	**SPENCER LADY 181ST** 01000009332106 **(GP83-2YR)**	**by**	**DELTA LAVA** 63000319957882 **NRS (VG) *BL *CV**

Last calf 30th January 2012

SPENCER LADY 288TH (VG85-3YR) gave

1	8070	4.08	3.14	305	2/3	2	10507	3.80	3.03	305	3/3

Cell Count: 63

She is maternal sister to the 10894kg 3.63% 3.10% Spencer Lady 281st **(VG85)**.

Her Dam SPENCER LADY 211TH (VG88) gave

1	8672	3.53	3.11	305	2/3	4	9029	3.65	3.10	305	5/6
2	8781	3.61	3.15	305	3/5	5	8320	3.93	3.09	292	6/6
3	9262	4.21	3.13	305	4/5	6	9396	3.72	3.13	305	7/5

Her G. Dam SPENCER LADY 181ST (GP83-2YR) gave

1	6787	3.90	3.22	305	2/2	3	8262	3.41	3.46	297	4/11
2	9258	3.08	3.41	305	3/9	4	7134	3.26	3.46	305	5/11

Her dam was the 7856kg 4.41% 3.36% Spencer Lady 170th **(G75)**.

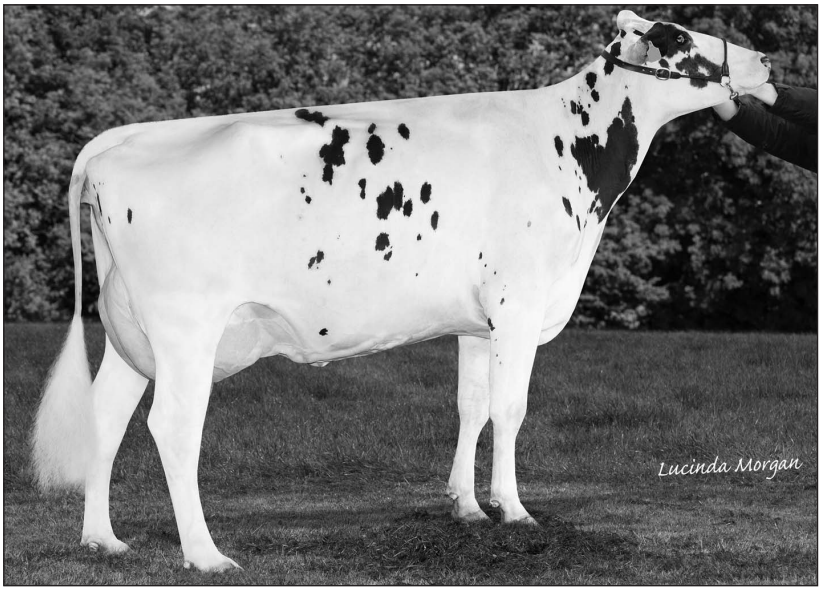

Spencer Lady 288th (VG85-3yr)

Lot 0013 J.J. & J.D. HUGHES

CLAYFORD BOLTON MANDY 01000011430078 (G77-2YR)

Born: 8 Dec 07 Ear No: UK161316600910

PIN: +£14 ***PLI: +£50***

sire **SANDY-VALLEY BOLTON ET** 65000131823833 **HFA (VG85) *TL *TV**
by **LEXVOLD LUKE HERSHEL ET** 65000002294436 **HFA (GM) *TL *TV**

dam **CLAYFORD GILBERT MANDY 2ND** 01000010382429
by **MILEY GILBERT ET** 65000002289419 **HFA (EX & ST) *TL *TV**

g.dam **CLAYDEN INTEGRITY MANDY 2ND ET** 01000009896597
by **ROBTHOM INTEGRITY ET** 65000002150948 **HFA (EX96 & EXTRA) *TL *TV**

3.dam **TOPMARK STAR MANDY ET** 12000000098639 **RM (EX90-5YR) (EX-MS)**
by **HANOVERHILL STARBUCK** 64000000352790 **HFC (EX & EXTRA) *TL *TV**

Last calf 27th January 2012

CLAYFORD BOLTON MANDY (G77-2YR) gave

1	10484	3.56	2.94	305	2/5

Cell Count: 25

Her Dam CLAYFORD GILBERT MANDY 2ND gave

1	5818	4.28	3.26	305	2/5	3	8319	4.33	3.22	305	4/6
2	6939	4.43	3.27	305	3/5	4	7965	4.25	3.19	305	5/7

Her G. Dam CLAYDEN INTEGRITY MANDY 2ND ET gave

2	8607	3.87	3.12	305	3/4	3	8932	4.01	3.01	305	4/6

She is maternal sister to the 10550kg 3.62% 3.00% Clayden Milan Mandy ET **(VG86-3yr)**; to the 15326kg 3.11% 3.02% Clayden Cinder Mandy ET **(Ex91-2E)**, sold for **1400gns**; to the 12942kg 3.77% 3.17% Clayden United N Mandy ET **(Ex90-4yr)**, sold for **2800gns**; to the 11380kg 3.73% Riverdane CC Mandy **(Ex90)**, sold for **1600gns** and to the 11742kg 3.81% 3.52% Clayhanger Cousteau Mandy **(VG85)**.

Her 3. Dam TOPMARK STAR MANDY ET RM (EX90-5YR) (EX-MS) gave

1	10025	3.86	3.03	305	2/6	2	12982	4.19	3.24	305	3/9

She is maternal sister to Newroddige Warden Mandy, sold for **2000gns** Black & White Sale 1991; to the 10104kg 3.78% Newroddige Warden Mandy 2nd **(VG87)**; to Newroddige Warden Mandy 3rd **(VG85)**, sold for **2600gns** Newroddige Sale 1995; to Newroddige Warden Mandy 4th, sold for **2600gns** Huddlesford Sale 1990; to Newroddige Warden Mandy 5th **(Ex90-2E)**, who won many prizes & sold for **5800gns** Newroddige Sale 1995; to the 11947kg 3.6% 3.1% Elmcroft Starbuck Mandy **(VG85-2yr)**; to Vallumfarm Warden Mandy ET **(VG)**, sold for **6000gns**; to the 13414kg 3.86% Newroddige Tab Mandy ET **(LP60) (Ex90-3E)**; to Newroddige Sky Mandy, sold for **3000gns** Trans Atlantic Sale 1995; to the 12221kg 3.57% Newroddige Sky Mandy 2nd ET **(VG89) (Ex-MS)**; to the 11594kg 3.26% 3.00% Newroddige Sky Mandy 3rd ET **(LP60) (VG85-2yr)**; to the 10760kg 3.22% Newroddige Sky Mandy 4th ET **(VG88)**; to the 13313kg 3.18% Newroddige Astre Mandy 2nd ET **(VG88)**; to the 10905kg 3.19% Newroddige Astre Mandy 3rd ET **(VG85-2yr)** and to the 13501kg 3.35% Newroddige Astre Mandy 4th **(VG87-2yr)**. Her dam was the 14510kg 3.96% Elmcroft Matt Mandy **RML (Ex91) 14***, who won Grand Champion Female Ontario Show 1985; 1st & Reserve Champion (Holstein) RASE; Supreme Dairy Champion Northumberland Shows; All-Britain Intermediate Cow 1989 and sold for **14,000gns** Ullswater Dispersal 1989; g.dam was the 11965kg 4.9% Piepers Ultimate Margaret **(VG86) 1***.

Lot 0014 R & E BUTTERFIELD

LODGEBANK BAXTER MATTY 161ST 01000011507238 (VG86-2YR)

Born: 21 May 08 Ear No: UK125023600781

PIN: +£17 ***PLI: +£88***

sire **EMERALD-ACR-SA T-BAXTER** **by** **FUSTEAD EMORY BLITZ ET**
65000132973942 **HFA (EX91) *RC *TL *TV** 65000017013604 **HFA (EX94 & EXTRA) *TL *TV**

dam **LODGEBANK JOLT MATTY 145TH** **by** **LODGEBANK SECOND JOLT**
01000010428473 **(GP82-2YR)** 01000000598744

g.dam **LODGEBANK JOLT MATTY 137TH** **by** **SECOND-LOOK JOLT**
01000009885438 **(VG88)** 65000002149849 **HFA (EX90 & GM) *TL *TV**

Last calf 6th January 2012

LODGEBANK BAXTER MATTY 161ST (VG86-2YR) gave

1	9649	3.80	2.96	294	2/9

She gave **49kgs cell count 15**, 1st official weigh.

Her Dam LODGEBANK JOLT MATTY 145TH (GP82-2YR) gave

1	7248	3.45	3.24	305	2/4	3	8741	3.77	3.46	305	4/8
2	8426	3.80	3.47	305	3/7	4	9270	3.80	3.35	305	5/10

Her G. Dam LODGEBANK JOLT MATTY 137TH (VG88) gave

1	6688	4.22	3.31	305	2/8	3	9872	4.10	3.27	305	5/6
2	8609	3.79	3.09	305	4/0						

Her dam was the 6122kg 4.14% 3.22% heifer Lodgebank Esquimau Matty 126th **(GP83-2yr)**; g.dam was the 8978kg 4.22% 3.13% Lodgebank Matty 104th **RM (GP83)**.

Lot 0015 PETER J. WARING

WINTON TALENT LIZZIE 01000011506066 (GP83)

Born: 31 May 08 Ear No: UK142531700861

PIN: +£2 ***PLI: +£21***

sire **LADINO PARK TALENT ET** **by** **MAUGHLIN STORM ET**
47000000930377 **AUS (EX & ST) *RC *TL *TV** 64000005457798 **HFC (EX & EXTRA) *BR*TL*TV**

dam **FRANKHAM LYSTER LIZZIE** **by** **TCET LYSTER ET**
01000011025220 **(VG87)** 64000006487689 **HFC (EX & ST) *TL *TV**

g.dam **FRANKHAM PK LIZZIE** **by** **PAINLEY KNIGHTINGALE ET**
01000010594470 01000000575142 **(EX94) *TL *TV**

Last calf 1st February 2012

WINTON TALENT LIZZIE (GP83) gave

1	8140	4.38	3.04	305	2/7

Cell Count: 30

Her Dam FRANKHAM LYSTER LIZZIE (VG87) gave

1	8439	4.25	3.53	305	2/8	3	7105	4.01	3.59	305	5/0
2	8258	4.43	3.46	305	3/9						

G.dam has no records available. Her dam was the 9193kg 4.04% 3.18% Alanta Patron Lizzie **(GP84)** (**VG86-MS**); g.dam was the 12744kg 3.47% 3.01% Alanta Mattie Lizzie **(VG87)**; 3.dam was the 15433kg 3.16% Lyons Lizzie 2nd **(VG87)**; 4.dam was the 16503kg 3.27% 3.12% Veecom Lizzie **(LP100) (Ex90)**; 5.dam was the 10045kg 4.4% 3.2% Myer Bell Lizzie **(Ex92)**; 6.dam was the 10074kg 4.3% 3.2% Hubbys Myerwood Pete Lizzie **(Ex92)**; 7.dam was the 8891kg 3.3% Hubbys Chief Mose Lizzie **(Ex91)**.

Lot 0016 R.E. RYCROFT

SPENCER LADY 297TH 01000011522073 (G78)

Born: 17 Jun 08 Ear No: UK180891200485

PIN: +£6 ***PLI: +£1***

sire **GEA AARON SHEVA ET** **by** **DIXIE-LEE AARON ET**
72098500085289 **IHB (EX90) *TL *TV** 65000002265005 **HFA (VG88-CAN) *TV**

dam **SPENCER LADY 274TH** **by** **MANAT**
01000011131301 **(VG86-3YR)** 60002261530135 **GHB *TL *TV**

g.dam **SPENCER LADY 208TH** **by** **J-L-G GRANDSLAM ET**
01000010089539 **(EX90) (EX93-MS)** 65000002203706 **HFA (EX90) *TV**

3.dam **SPENCER LADY 145TH** **by** **716F ROCKET C**
01000008281270 **(LP100) (EX90)** 63000310218418 **NRS (EX90) *TL**

Last calf 24th January 2012

SPENCER LADY 297TH (G78) gave

1	7444	4.47	3.21	305	2/6

Cell Count: 99

Her Dam SPENCER LADY 274TH (VG86-3YR) gave

1	7828	4.57	3.33	305	2/3	3	7086	4.94	3.40	293	4/6
2	8521	4.85	3.34	305	3/6						

She is maternal sister to the 12554kg 3.60% Spencer Lady 244th **(Ex91-3E)** and to Spencer Lady 254th **(VG88) (Ex-MS)**.

Her G. Dam SPENCER LADY 208TH (EX90) (EX93-MS) gave

1	7478	4.15	3.26	298	2/2	4	8507	4.43	3.30	305	5/4
2	7559	4.56	3.57	305	3/1	5	8462	4.17	3.43	305	6/7
3	8183	4.28	3.42	305	4/1	6	10360	4.12	3.19	305	7/9

She is maternal sister to the 10889kg 3.79% 3.0% Spencer Lady 173rd **(VG85)** and to the stock bull Spencer Slocum **(Ex91)**.

Her 3. Dam SPENCER LADY 145TH (LP100) (EX90) gave

5	11833	4.50	3.20	305	6/5	7	11419	4.26	3.11	305	8/6
6	10463	4.11	3.15	305	7/5	8	10506	3.86	2.91	305	9/11

Her dam was the 10629kg 3.57% 3.01% Spencer Lady 77th **(VG)**.

Lot 0017 R & E BUTTERFIELD

INGLEVIEW C S DANDY 01000011517548 (GP84-2YR) (VG-MS)

Born: 28 Jun 08 Ear No: UK124974201043

sire	**CEDARWAL SPIRTE** 64000010559198 **HFC (EX93 & ST) *TL *TV**	**by**	**COMESTAR LEE ET** 64000005757117 **HFC (EX & EXTRA) *TL *TV**
dam	**INGLEVIEW KINTEG DANDY** 01000010870850 **(VG85-3YR)**	**by**	**INGLEVIEW KINTEG ET** 01000000618671
g.dam	**INGLEVIEW J A DANDY** 01000010119009 **(EX90-4YR)**	**by**	**MR JED APPROVAL ET** 65000002272044 **HFA (EX93) *TL *TV**
3.dam	**WALKERBRAE BLACKSTAR DANDY ET** 64000005811996 **HFC (LP50) (EX92-2E) 14***	**by**	**TO-MAR BLACKSTAR ET** 65000001929410 **HFA (EX93 & GM) *TD *TL *TV**

Last calf 15th January 2012 CC

INGLEVIEW C S DANDY (GP84-2YR) (VG-MS) gave

1	8391	3.84	2.84	305	2/4

She is bred from 6 successive generations of cows classified **VERY GOOD** or **EXCELLENT**. She gave **38kgs cell count 80**, 1st official weigh.

Her Dam INGLEVIEW KINTEG DANDY (VG85-3YR) gave

1	8106	3.77	2.90	305	2/6

Her G. Dam INGLEVIEW J A DANDY (EX90-4YR) gave

1	7451	3.47	2.93	305	2/6	3	10991	3.50	3.12	305	5/0
2	9185	3.72	3.00	305	3/10	4	10801	3.34	3.04	305	8/11

She won Champion Cow Lancaster (Jan) 2005. She is maternal sister to the 12749kg 4.02% 3.27% Ingleview Rudolph Dandy 6th ET **(LP100) (Ex96-8E & SP)**, who won Champion Cow Lancashire Club and Border & Lakeland Herds Competition 2007; Champion Cow Yorkshire Herds Competition 2006 & 2007; Winner of the 50 tonne Cow Class Lancashire Club Herds Competition 2006 & 2007 and won 1st Production & Inspection Great Yorkshire Show 2006; to the 8207kg 3.62% Ingleview Rudolph Dandy 2nd ET **(LP70) (Ex92-6E)**; to the 11471kg 4.04% Ingleview Rudolph Dandy 3rd ET **(LP100) (Ex94-6E & SP)**; to the 10116kg 3.64% Ingleview Rudolph Dandy 5th ET **(Ex92-4E)**; to the 12241kg 3.63% Ingleview Rudolph Dandy 7th ET **(LP50) (Ex93-2E)**; to the 9568kg 3.90% 3.18% Wraytop Rudolph Dandy ET **(LP80) (Ex92-5E)**; to the 9834kg 3.77% 3.14% Ingleview Raider Dandy ET **(VG85-2yr)**; to the 9639kg 4.35% 3.02% Ingleview Raider Dandy 2nd ET **(VG86-3yr & SP)**; to the 12487kg 3.45% 3.10% Ingleview Leader Dandy ET **(LP70) (Ex93-4E)**; to the 9457kg 3.79% 3.21% Ingleview Lee Dandy ET **(VG87)**; to the 9691kg 4.70% 3.42% Ingleview Jolt Dandy **(LP50) (Ex93-2E)**; to the 8703kg 3.70% Ingleview Leduc Dandy ET **(VG85-3yr)**; to the 11585kg 4.07% 3.23% Ingleview Duc Dandy ET **(LP60) (Ex94-3E)**; to the 8551kg 4.24% 3.06% Ingleview Lystel Dandy ET **(VG88)**; to the 7812kg 4.45% 3.30% heifer Ingleview Cousteau Dandy ET **(VG85-2yr)**; to the 8902kg 4.20% 3.14% Ingleview Silky Dandy ET **(VG87)**; to the 9106kg 3.94% Ingleview SC Dandy ET **(VG87)** and to the 9909kg 3.37% Ingleview SVV Dandy ET **(VG88)**.

Her 3. Dam WALKERBRAE BLACKSTAR DANDY ET HFC (LP50) (EX92-2E) 14* gave

2	9288	3.81	3.21	305	3/6	4	10538	3.61	2.97	305	5/10
3	9512	3.86	3.14	305	4/7	5	10745	3.78	2.95	305	6/11

She is full sister to the 11520kg Walkerbrae Blackstar Winnie ET **(VG87-3yr)**; to the 10151kg 4.1% 3.4% Draska Blackie Star ET **(VG85-3yr)**; maternal sister to the 9003kg 3.9% 3.3% Walkerbrae Image Lass ET **(VG87)**; to the 9945kg 4.6% 3.3% Walkerbrae Astra Lyla ET **(VG86)**; to the 11086kg 3.8% 3.4% Meuka Skybuck Lison ET **(VG85)**; to the 12259kg 4.1% 3.2% Draska Darkstar Callie ET **(VG87) (Ex-MS) 2***; to the 10292kg 3.3% 3.3% heifer Draska Darkstar Cattie ET **(VG85)**; to the 12598kg 3.5% Draska Cubby Anne ET **(VG85)**; to the 10877kg 3.8% 3.2% Draska Aerostar Dollie ET **(VG85)** and to the 10887kg 3.3% Draska Astre Everest ET **(VG85)**. Her dam was the 9290kg 3.8% 3.4% Walkerbrae SWD Lassie **(Ex) 5***; g.dam was the 10595kg 4.1% Leslieville Ultimate Lisa **(Ex) 6***; 3.dam was the 8826kg 4.0% Leslieville Afton Lara **(VG) 2*.**

Lot 0018 R & E BUTTERFIELD

WAUPLEY TALENT RICKI ET 01000011552663

Born: 12 Aug 08 Ear No: UK100128500655

PIN: +£6 ***PLI: +£60***

sire	**LADINO PARK TALENT ET** 47000000930377 **AUS (EX & ST) *RC *TL *TV**	**by**	**MAUGHLIN STORM ET** 64000005457798 **HFC (EX & EXTRA) *BR*TL*TV**
dam	**STANNOCK RUDOLPH RICKI** 01000010253512 **(VG88-3YR & SP)**	**by**	**STARTMORE RUDOLPH ET** 64000005470579 **HFC (EX & EXTRA) *TL *TV**
g.dam	**STANNOCK SLJ RICKI ET** 01000009840668 **(EX91-4YR & SP)**	**by**	**SECOND-LOOK JOLT** 65000002149849 **HFA (EX90 & GM) *TL *TV**
3.dam	**BIGBRIDGE B STAR RICKI ET** 01000008278073 **(EX91) 8***	**by**	**TO-MAR BLACKSTAR ET** 65000001929410 **HFA (EX93 & GM) *TD *TL *TV**

Last calf 16th January 2012 CC

WAUPLEY TALENT RICKI ET gave

1	8222	3.94	3.11	305	2/4

Cell Count: 91

She is bred from **10** successive generations of cows classified **VERY GOOD** or **EXCELLENT**. She is maternal sister to the 13581kg 3.53% 3.26% Stannock Lance Ricki **(VG86 & SP)**.

Her Dam STANNOCK RUDOLPH RICKI (VG88-3YR & SP) gave

1	9917	4.35	3.25	305	2/9	3	8448	4.16	3.21	305	5/5
2	11108	4.07	3.06	305	4/2						

Her G. Dam STANNOCK SLJ RICKI ET (EX91-4YR & SP) gave

1	9103	3.99	3.18	305	2/1	3	12268	3.86	3.20	305	4/6
2	9321	3.85	3.23	305	3/3	4	8750	3.88	3.14	266	6/0

She is full sister to the 13594kg 3.53% 3.05% Stannock Second Look Ricki ET **(Ex90 & SP)**; to the 13069kg 3.80% 3.05% Stannock J Ricki ET **(VG87 & SP)**; to the 10646kg 3.52% 3.02% Killantrae SJL Ricki ET **(LP60) (Ex90 & SP)**; maternal sister to the 11637kg 3.64% 3.32% Bigbridge Leadership Ricki **(Ex90)**; to the 9064kg 3.96% 3.19% Bigbridge Grand Ricki ET **(VG85-2yr)**; to the 13579kg 3.87% 3.18% Bigbridge Bell Ricki ET **(VG86-2yr & SP)**; to the 7787kg 3.62% 3.07% Bigbridge Bellwood Ricki 3rd ET **(VG85-3yr)**; to the 11067kg 3.65% 3.31% Stannock Igale Masc Ricki ET **(VG85-3yr)**; to the 13535kg 4.60% Stannock Formation Ricki **(LP60) (Ex93-2E & SP) 4***; to the 14184kg 3.25% Kilvergan Rudolph Ricki ET **(Ex90-2E)**; to the 10471kg 3.97% 3.23% Glasson Rudolph Ricki ET **(Ex90)**.

Her 3. Dam BIGBRIDGE B STAR RICKI ET (EX91) 8* gave

4	10692	3.63	3.14	305	7/8	6	11449	3.94	2.84	305	10/7
5	12017	4.07	3.13	305	8/11						

She is full sister to the 12627kg 3.53% 3.20% Bigbridge Star Ricki ET **(VG87 & SP)** and maternal sister to the 10767kg 3.82% Bigbridge Astre I Ricki B ET **(VG89)**. Her dam was the 7318kg 3.85% 3.13% heifer Bigbridge Inspiration Ricki ET **(VG87) 4***; g.dam was the 11925kg 3.89% 3.12% Watergate Roytem Ricki ET **(Ex90 & SP) EC 3***; 3.dam was the 13994kg 4.13% 3.35% Calbrett Astro Ricki **RM (Ex91) EC**; 4.dam was the 11073kg 4.0% A MD-Maple-Lawn OH Ruby **(Ex) 5***; 5.dam was the 11063kg 4.0% MD-Maple-Lawn Elevation Ruby **(Ex)**; 6.dam was the 10560kg 3.7% MD-Maple-Lawn Sinclair Reba **(VG85)**; 7.dam was the 9462kg 3.2% Maple-Lawn Skyliner Rosa **(VG85)**.

Lot 0019 DAVID REES FARMS

DALEBANK GEM 34TH 01000011566842 (GP83-2YR)

Born: 18 Aug 08 Ear No: UK161359600709

PIN: +£24 ***PLI: +£80***

sire	**FAR-O-LA DEVOTED ET** 65000060752334 **HFA *TL *TV**	**by**	**MARA-THON BW MARSHALL ET** 65000002290977 **HFA (VG86 & GM) *TL *TV**
dam	**DALEBANK GEM 24TH** 01000010859315 **(EX91-2E)**	**by**	**MR PARADISE ET** 65000133496170 **HFA *TL *TV**
g.dam	**DALEBANK GEM 11TH** 01000010187039	**by**	**ALDINGHAM DALUTZ ET** 01000000589796 **(VG)**
3.dam	**DALEBANK GEM 2ND** 01000008271612 **RM (LP60) (EX92-5E)**	**by**	**EL-A-RAY VALIANT DEFIANCE ET** 65000001878480 **HFA (EX90) *TD *TL**

Last calf 27th January 2012

DALEBANK GEM 34TH (GP83-2YR) gave

1	9206	3.67	3.18	305	2/3

She is maternal sister to the 9796kg 3.86% 3.06% Dalebank Gem 32nd **(VG85-3yr)**.

Her Dam DALEBANK GEM 24TH (EX91-2E) gave

1	7448	4.07	3.51	305	2/10	3	9538	4.47	3.48	305	4/11
2	7937	4.36	3.53	305	3/10	4	9564	4.36	3.49	305	6/0

She is maternal sister to the 12520kg 4.34% 3.06% Dalebank Gem 19th **(LP50) (VG86-3yr)**.

G.dam has no records available. She is maternal sister to the 9822kg 4.04% Dalebank Gem 3rd **(Ex91)** and to the 8743kg 4.82% 3.20% Dalebank Gem 6th **(LP50) (Ex92-4E & SP)**.

Her 3. Dam DALEBANK GEM 2ND RM (LP60) (EX92-5E) gave

3	9549	4.25	3.09	305	4/8	5	10444	4.20	3.15	305	6/9
4	9699	4.28	3.08	305	5/9	6	9656	4.12	3.03	305	7/10

Her dam was the 10665kg 3.59% 3.17% Whipton Techneik Gem **RM (VG87) EC(90) 5***.

Lot 0020 R & E BUTTERFIELD

SOOTHILL TALENT TONI 01000011564164 (GP83-2YR)

Born: 15 Sep 08 Ear No: UK126830600629

sire	**LADINO PARK TALENT ET** 47000000930377 **AUS (EX & ST) *RC *TL *TV**	**by**	**MAUGHLIN STORM ET** 64000005457798 **HFC (EX & EXTRA) *BR*TL*TV**
dam	**SOOTHILL DESTROYER TONI** 01000010550444 **(VG86)**	**by**	**SOOTHILL DESTROYER** 12000000006798
g.dam	**SOOTHILL GALANT TONI** 12000000090288 **(EX94-4E)**	**by**	**A KNAPPRIDGE GALLANT** 64000000360457 **HFC (EX)**

Near calving

SOOTHILL TALENT TONI (GP83-2YR) gave

1	6523	4.86	3.47	305	2/0

Cell Count: 48

Her Dam SOOTHILL DESTROYER TONI (VG86) gave

1	6274	4.23	3.13	305	2/9	2	7875	2.21	3.19	305	4/6

She is maternal sister to the 7920kg 4.06% Soothill Astre G Toni **(Ex90-4yr)**; to the 8368kg 4.53% Soothill Charles Toni **(VG87)** and to Soothill Sun Toni **(VG85-3yr)**.

Her G. Dam SOOTHILL GALANT TONI (EX94-4E) gave

1	6168	4.69	3.36	305	2/5	6	8431	4.50	3.15	305	7/7
2	6213	3.99	3.05	305	3/5	7	8284	4.55	3.12	305	8/11
3	7680	4.47	3.25	305	4/5	8	6912	4.54	3.20	305	10/5
4	9167	4.40	3.08	305	5/7	9	8006	4.43	2.96	305	12/2
5	8987	4.59	3.13	305	6/6						

Lot 0021 DAVID REES FARMS

DALEBANK ROXY 74TH 01000011620123 (G78-2YR)

Born: 28 Nov 08 Ear No: UK161359100732

sire **DALEBANK JORDAN LEDUC** 01000000633858 **by** **ROYLANE JORDAN ET** 65000017064727 **HFA (EX95 & GM) *TL *TV**

dam **DALEBANK ROXY 52ND ET** 01000011156010 **(VG86-3YR)** **by** **COMESTAR LEE ET** 64000005757117 **HFC (EX & EXTRA) *TL *TV**

g.dam **DALEBANK ROXY 10TH ET** 01000009569618 **(LP50) (EX90-3E & SP)** **by** **FATAL** 71002290038601 **FHB *BL *CV**

3.dam **SHALAMA BROKER ROX ET** 01000008407663 **RM (LP60) (EX90-4E & SP) 24*** **by** **A CONANT-ACRES-JY BROKER ET** 64000000389459 **HFC (EX & EXTRA) *TL *TV**

Last calf 3rd February 2012

DALEBANK ROXY 74TH (G78-2YR) gave

1	7813	3.39	2.96	305	2/2

She is bred from 9 successive generations of cows classified **VERY GOOD** or **EXCELLENT**.

Her Dam DALEBANK ROXY 52ND ET (VG86-3YR) gave

1	7813	3.24	3.01	305	2/5	2	9350	3.26	2.93	305	3/6

She is maternal sister to the 7838kg 4.35% 3.34% Dalebank Roxy 46th **(VG85-3yr)**.

Her G. Dam DALEBANK ROXY 10TH ET (LP50) (EX90-3E & SP) gave

1	9196	4.22	3.35	305	3/3	4	9800	4.42	3.22	305	7/4
2	9036	4.29	3.47	305	4/3	5	9530	4.24	3.38	305	8/5
3	9985	4.45	3.19	305	5/5						

She is full sister to the 8987kg 4.71% 3.71% heifer Dalebank Roxy 9th ET **(Ex90)**, sold for **1600gns** Black & White Sale 1999; to the 8257kg 4.97% 3.67% Hully Fatal Roxy 3rd ET **(LP50) (VG88) (Ex91-MS) 2***; to Hully Fatal Roxy 20th ET **(VG85-3yr)**; maternal sister to the 9596kg 4.66% 3.16% Dalebank Roxy ET **RM (LP90) (Ex94-7E & SP) 6***; to the 9539kg 3.89% 3.01% Dalebank Roxy 2nd ET **RM (LP100) (Ex92-8E & SP) 4***; to the 10107kg 4.56% 3.20% Hully Prelude Roxy ET **(LP70) (Ex90 & SP) 8***; to the 7926kg 4.46% 3.32% Dalebank Roxy 3rd **(VG87-3yr & SP)**; to the 7408kg 3.96% 3.32% Dalebank Roxy 7th **(GP83)**; to the 9129kg 4.93% 3.46% Dalebank Roxy 19th ET **(LP60) (Ex94-6E & SP)**; to the 7940% 4.99% 3.53% Dalebank Roxy 39th **(VG85-2yr)**; to the 12088kg 3.60% 3.18% Hully Mtoto Roxy ET **(VG85)**; to Dalebank Rockie ET, sold for **1300gns** Lancaster Bull S & S 1997; to Dalebank Patron Rudolph, who won 1st and sold for **1650gns** Lancaster Bull S & S 2000; to Dalebank Patron Raider, sold for **1800gns** Carlisle Bull Show & Sale 2002; Dalebank Rotate, sold for **1500gns** and to Dalebank Vision Rudolph, sold for **£1200**.

Her 3. Dam SHALAMA BROKER ROX ET RM (LP60) (EX90-4E & SP) 24* gave

2	8024	4.73	3.40	305	3/6	4	8223	5.09	3.36	305	6/5
3	8738	4.85	3.44	305	4/11	5	8035	5.11	3.58	305	7/7

She was purchased for **2600gns** jointly with the Hully Herd. She is full sister to the 8835kg 3.95% 3.18% Shalama Broker Roxanne ET **(VG85)**, sold to the Gannon Herd; to the 10112kg 4.41% 3.24% Shalama Broker Roxette ET **RM (VG87-3yr)**, sold to the Clayden Herd; to the 9278kg 4.39% 3.24% Shalama Broker Roxy **(VG85)**, sold for **3000gns** to the Lyddon herd, to Shalama Roxton, sold to the Trecran Herd; maternal sister to Shalama Starbuck Roxette, sold for **5100gns** to the Moorshard Herd Heathbrow Classic Selection Sale 1994; to the 10056kg 4.13% Shalama Starbuck Roxy ET **RM (Ex92-2E)**, sold for **8200gns** to the Whorltonfarm Herd; to Shalama Fire Roxy Red ET **(GP83)**, sold for **2000gns** to Whartonspool Herd Newton Select Sale 1992; to the 9392kg 3.84% 3.16% heifer Shalama Slocum Roxy ET **(VG86)**, sold to the Alanta Herd for **2400gns** Shalama Dispersal Sale 1996; to the 8790kg 3.63% 3.12% Shalama Slocum Roxie ET **(VG86)**; to the 8433kg 4.07% 3.34% Shalama Quality Roxy ET **(LP50) (VG85 & SP)**; to the 11117kg 4.49% 3.08% Shalama Mascot Roxanne ET **(VG88 & SP)** and to Shalama Grant Roxy ET **(VG86-2yr)**. Her dam was the 9848kg 4.01% 3.22% Hunday Jet Roxy Red **RM (VG85) 8***; g.dam was the 10127kg 4.6% 3.3% Hanoverhill TT Roxy **(VG85)**; 3.dam was the 9947kg 4.6% A Mil-R-Mor Roxette **(Ex) GMD DOM 30***; 4.dam was the 12129kg 4.4% Glenridge Citation Roxy **(Ex97-4E) GMD 6***; 5.dam was the 10198kg 3.9% C Norton Court Model Vee **(Ex)**; 6.dam was the 9357kg 3.7% Norton Court Reflection Vale **(VG) 3***.

Lot 0022 J.J. & J.D. HUGHES

CLAYFORD ATLAS JANET 50TH 01000011623667

Born: 26 Dec 08 Ear No: UK161316200990

PIN: +£4 ***PLI: +£64***

sire **MD-DELIGHT DURHAM ATLAS ET** 65000133088245 **HFA (VG86 & ST) *TL *TV**
by **REGANCREST ELTON DURHAM ET** 65000002250783 **HFA (EX90 & GM) *CV *TL**

dam **CLAYFORD ZENITH JANET 47TH** 01000011187021
by **OCEAN-VIEW ZENITH ET** 65000129800008 **HFA (GM) *TL *TV**

g.dam **CLAYFORD MEADOWLORD JANET 44TH** 01000010632346
by **EASTVIEW MEADOWLORD ET** 65000002128554 **HFA (GP80 & GM) *TL *TV**

Last calf 10th February 2012

CLAYFORD ATLAS JANET 50TH gave

1	6915	4.54	3.09	305	2/2

Cell Count: 250

Her Dam CLAYFORD ZENITH JANET 47TH gave

1	8179	3.79	3.13	305	2/4	2	9999	3.61	3.20	305	3/5

Her G. Dam CLAYFORD MEADOWLORD JANET 44TH gave

1	7687	4.03	3.16	285	2/0	3	9178	3.93	3.05	304	4/1
2	9766	3.93	3.23	305	2/11						

Her dam was the 7223kg 3.68% 3.20% heifer Clayford Janet 43rd; g.dam was the 9520kg 4.19% 3.00% Clayford Janet 41st.

HEIFERS

Lot 0023 J LOMAX & SON

CHORLTON GOLDJOE FRAN 01000011622412

Born: 24 Dec 08 Ear No: UK166505601236 F. B.: 123

PIN: +£9 ***PLI: +£45***

sire **CHORLTON GOLDJOE** 01000000633613
by **BRAEDALE GOLDWYN** 64000010705608 **HFC (GP & EXTRA) *TL *TV**

dam **CHORLTON LYNDON FRAN 3RD** 01000010953018 **(GP82-2YR)**
by **CHORLTON LORD ITALIE LYNDON** 01000000613293

g.dam **CHORLTON LILY FRAN** 01000001679604 **BSR (EX90)**
by **ETAZON LORD LILY** 63000780180664 **NRS (VG) *CV *TL**

3.dam **CHORLTON BILLY FRAN** 01000001679278 **ASR (VG85)**

Last calf 8th February 2012

Her Dam CHORLTON LYNDON FRAN 3RD (GP82-2YR) gave

1	8103	3.50	3.02	305	2/5

She is maternal sister to Chorlton Goldwyn Fran **(VG85-3yr)**.

Her G. Dam CHORLTON LILY FRAN BSR (EX90) gave

1	10124	3.04	3.17	305	2/6	5	10892	3.49	3.07	305	7/3
2	10905	2.94	2.99	305	3/6	6	10647	2.88	3.05	305	8/3
3	10586	2.93	3.03	305	5/0	7	11668	3.53	3.05	305	9/7
4	9924	2.93	3.23	305	6/1	8	9516	3.89	3.12	305	10/9

Her 3. Dam CHORLTON BILLY FRAN ASR (VG85) gave

1	7453	3.70	3.34	305	2	7934	3.64	3.45	293

Lot 023A G. & B. BELL

IRTHINGVALE LYMESHOT JULIETTE 01000011898316

Born: 20 Feb 09 Ear No: UK160764400616

PIN: +£5 ***PLI: +£48***

sire	**WOODMARSH LYMESHOT ET** 01000000627770	**by**	**PICSTON SHOTTLE ET** 01000000598172 **(EX96) *TL *TV**
dam	**IRTHINGVALE BEST JULIETTE** 01000010930236 **(VG88) (EX93-MS)**	**by**	**ACTONFARM BESTMATE** 01000000626661
g.dam	**IRTHINGVALE RUBENS JULIET B** 01000010494103 **(VG85)**	**by**	**STBVQ RUBENS ET** 64000005844883 **HFC (VG88 & ST) *RC *TL *TV**
3.dam	**BELSAY JULIET ET** 01000009330964 **(VG88)**	**by**	**ME DAL BLACKSTAR BENEFIT** 72001115031038 **IHB**

Near calving

IRTHINGVALE LYMESHOT JULIETTE is bred from 4 successive generations of cows classified **VERY GOOD** or **EXCELLENT**.

Her Dam IRTHINGVALE BEST JULIETTE (VG88) (EX93-MS) gave

1	8728	3.05	2.94	305	2/1	3	10919	3.19	3.17	305	4/1
2	8707	3.20	3.03	305	3/1	4	11544	2.54	2.91	305	5/5

Her G. Dam IRTHINGVALE RUBENS JULIET B (VG85) gave

1	8258	3.71	3.10	305	2/4	3	11338	3.82	3.23	305	4/9
2	8656	2.88	3.19	305	3/4	4	8555	3.40	3.33	305	6/1

She is full sister to the 11321kg 2.83% 3.14% Irthingvale Rubens Juliet **(VG85)**.

Her 3. Dam BELSAY JULIET ET (VG88) gave

1	11137	3.64	3.13	305	3/0	3	11165	2.84	2.76	305	5/4
2	10948	3.43	3.02	305	4/2	5	10685	3.57	2.72	305	7/5

She is maternal sister to the 10517kg 4.34% 2.89% Postlake Elegant Juliana Red ET **(VG87)**; to the 11995kg 4.50% 3.05% Deerslet Elegant Juliana ET **(VG86)**. Her dam was the 14284kg 4.73% 3.26% Deersleet Juliana 61st **(Ex93-4E)**; g.dam was the 10789kg 3.69% 3.23% Juliana 53rd **(GP83)**

Lot 0024 MRS L.H. LOMAS & SON

LEESEMANOR BB DAWN 01000011669012

Born: 21 Feb 09 Ear No: UK161105500732

PLI: +£16

sire	**BRAEDALE BAMBAM ET** 64000010793761 **HFC (VG86 & ST) *TL *TV**	**by**	**SUMMERSHADE IGNITER ET** 64000006466625 **HFC (EX & EXTRA) *TL*TR*TV**
dam	**LEESEMANOR MANAT DAWN** 01000010531610 **(EX91-2E)**	**by**	**MANAT** 60002261530135 **GHB *TL *TV**
g.dam	**LEESEMANOR ASTRE DAWN** 01000009016865 **(EX91)**	**by**	**DUREGAL ASTRE STARBUCK ET** 64000000392405 **HFC (EX & EXTRA) *TL**

Near calving

Her Dam LEESEMANOR MANAT DAWN (EX91-2E) gave

1	6501	3.00	2.76	305	2/5	4	8252	3.15	3.18	305	6/1
2	8134	2.88	2.81	305	3/9	5	7650	2.92	2.82	289	7/11
3	9620	2.75	2.87	305	4/11						

She is maternal sister to the 13935kg 4.65% 3.30% Leesemanor Starboy Dawn **(VG87 & SP)** and to the 9037kg 3.71% Leesemanor Leader Dawn 2nd **(VG85)**.

Her G. Dam LEESEMANOR ASTRE DAWN (EX91) gave

1	7902	3.15	2.97	305	2/8	5	10608	2.97	2.91	297	7/4
2	9222	3.37	2.92	305	3/11	6	9633	3.51	2.88	305	8/4
3	8357	3.44	2.96	305	4/11	7	8066	3.98	2.88	305	9/11
4	9286	3.27	2.91	305	6/0	8	7273	3.44	3.06	305	10/11

She is maternal sister to 10158kg 3.50% Leesemanor Leader Dawn, sold for **1180gns** Beeston (Nov) 2000. Her dam was the 8572kg 3.35% Leesemanor Dawn 2nd **(GP84)**; g.dam was the 7946kg 3.86% 3.20% Healbury Dawn 2nd **(GP80)**; 3.dam was the 6008kg 3.21% Farleton Dawn 14th **(VG)**; 4.dam was the 8164kg 3.54% 3.13% Farleton Dawn 6th **RM RMX RML (VG)**; 5.dam was the 6786kg 4.05% Farleton Dawn 2nd **RM RMX (Ex)**.

Lot 0025 R & E BUTTERFIELD

HAWBANK BLITZ ARLENE 4TH 01000011678083

Born: 3 Mar 09 Ear No: UK124795301582

sire	**HAWBANK BLITZ** 01000000628143	**by**	**WEETON JACKSON ET** 01000000577955 **(EX) *RC**
dam	**HAWBANK SHEVA ARLENE** 01000011269802 **(GP82-2YR)**	**by**	**GEA AARON SHEVA ET** 72098500085289 **IHB (EX90) *TL *TV**
g.dam	**INGLEVIEW STORMATIC ARLENE** 01000010545783 **(GP83) (VG86-MS)**	**by**	**COMESTAR STORMATIC ET** 64000006947936 **HFC (EX & EXTRA) *TL *TV**
3.dam	**INGLEVIEW JOGGER ARLENE** 01000009766105 **(VG85-3YR)**	**by**	**A CAERNARVON JOGGER ET** 64000000401787 **HFC (GP & ST) *TL**

Near calving

Her Dam HAWBANK SHEVA ARLENE (GP82-2YR) gave

2	8131	4.44	3.08	305	3/4

She is maternal sister to the 10530kg 3.67% 3.15% Hawbank Courage Arlene **(VG85)**.

Her G. Dam INGLEVIEW STORMATIC ARLENE (GP83) (VG86-MS) gave

1	7764	4.20	2.98	305	2/8	3	8269	4.42	3.11	305	4/8
2	7447	4.14	3.22	276	3/9	4	8877	4.49	3.26	305	5/8

Her 3. Dam INGLEVIEW JOGGER ARLENE (VG85-3YR) gave

1	6606	4.33	3.17	305	2/10	2	9838	4.74	3.51	305	3/8

She sold for **1600gns** Lancaster (Apr) 2003. She is maternal sister to the 12247kg 3.74% 3.12% Ingleview Rudolph Arlene **(Ex90-2E)**; to the 8501kg 3.82% 3.44% Ingleview King Arlene **(Ex92-2E)** and to the 13661kg 3.21% 3.25% Ingleview R I Arlene ET **(VG87-3yr)**. Her dam was the 8324kg 4.42% 3.40% Ingleview Broker Arlene ET **(Ex90-4yr)**; g.dam was the 12611kg 4.05% 3.40% Sonnhalde Arlene Jubilant **(Ex92) 19***, who was Champion & Interbreed Champion and a member of the Burke Trophy winning Pair RASE Show 1994; 3.dam was the 10349kg 4.03% 3.46% Pepinoise Breeze Adela **(VG87)**.

Lot 0026 T. IVAN SHEPHERD

BUDWORTH BREAKOUT ARAB 01000011657726

Born: 5 Mar 09 Ear No: UK161638601043 F. B.: 47

sire	**PALMCREST BREAKOUT ET** 65000061355214 **HFA (EX90) *TL *TV**	**by**	**COMESTAR OUTSIDE ET** 64000006026421 **HFC (EX & EXTRA) *TV**
dam	**BUDWORTH KNIGHTINGALE ARAB 2ND** 01000011295737 **(VG85)**	**by**	**PAINLEY KNIGHTINGALE ET** 01000000575142 **(EX94) *TL *TV**
g.dam	**BUDWORTH LUCENTE ARAB** 01000010781315 **(EX91-3E)**	**by**	**AQUILA PATRON LUCENTE ET** 72000912027632 **IHB (EX94) *TL *TV**
3.dam	**BUDWORTH LUKE ARAB** 01000010111353 **(VG86)**	**by**	**NORRIELAKE CLEITUS LUKE** 65000002071864 **HFA (EX90 & GM) *TL *TV**

Last calf 24th January 2012

BUDWORTH BREAKOUT ARAB is bred from 4 successive generations of cows classified **VERY GOOD** or **EXCELLENT**. She gave **23kg 3.90% 3.36% cell count 36**, 1st official weigh.

Her Dam BUDWORTH KNIGHTINGALE ARAB 2ND (VG85) gave

1	7742	3.71	2.97	305	2/1

She sold as a newly calved heifer for **1750gns** Beeston (Mar) 2009.

Her G. Dam BUDWORTH LUCENTE ARAB (EX91-3E) gave

1	7718	3.83	2.92	303	2/8	3	9797	4.04	3.01	305	4/9
2	8753	3.74	3.03	305	3/8	4	10274	3.93	3.01	305	5/11

She is maternal sister to the 9144kg 3.60% 3.37% Budworth Kendall Arab **(Ex91-4yr)**.

Her 3. Dam BUDWORTH LUKE ARAB (VG86) gave

1	7690	3.91	2.99	289	2/6	4	9118	3.40	3.16	282	5/4
3	8816	3.93	3.29	289	4/5	5	9342	3.43	3.07	305	6/4

She is twin to the 11331kg 3.71% 3.15% Budworth Luke A Arab **(LP50) (VG85 & SP)**; maternal sister to the 10687kg 3.54% 3.05% Budworth Astre Arab **(VG85-3yr)** and to the 9888kg 3.86% 3.15% Budworth Raider A M Arab **(VG86)**. Her dam was the 8674kg 4.27% 3.12% Oakshore Academy M Arab **(LP60) (VG85)**.

Lot 0027 O.C. WHITTAKER & SONS LTD

TABLEY MARSHALL SPEED 01000011665412

Born: 8 Mar 09 Ear No: UK160356300982

PLI: +£2

sire **GAMBLEDOWN MARSHALL ET** 01000000627860 — **by** **MARA-THON BW MARSHALL ET** 65000002290977 **HFA (VG86 & GM) *TL *TV**

dam **LONGFONT LANCELOT SPEED** 01000011071129 — **by** **INGHAM LANCELOT** 01000000601313 **(EX)**

g.dam **LONGFONT SMAN SPEED** 01000010348711 **(G78)** — **by** **KREGNOL MANDEL S-MAN ET** 65000002294088 **HFA (EX91)**

3.dam **LONGFONT RESTAURANT SPEED** 01000009087706 **(LP100) (EX91-2E & SP)** — **by** **FEIKJE'S RESTAURANT** 63000317239656 **NRS (EX)**

Near calving

Dam sold as a newly calved heifer for **£1700** Beeston Mid-Month (Mar) 2009.

Her G. Dam LONGFONT SMAN SPEED (G78) gave

1	5192	4.05	3.36	305	2/8	4	11332	3.98	3.24	305	6/7
2	7942	3.73	3.00	305	3/9	5	9849	3.69	3.13	297	7/9
3	8098	3.81	3.42	305	5/4						

She is maternal sister to the 13093kg 3.51% 3.14% Longfont Shottle Speed **(Ex91-4yr & SP)**.

Her 3. Dam LONGFONT RESTAURANT SPEED (LP100) (EX91-2E & SP) gave

3	11146	4.09	3.31	305	4/6	5	13081	4.03	3.32	305	7/0
4	11357	4.04	3.17	305	5/10	6	10003	3.77	3.08	305	8/0

Her dam was the 7013kg 3.49% Longfont Acolyte Speed 13th **(LP60)**.

Lot 0028 J.J. & J.D. HUGHES

CLAYFORD MATSON TOPSY 38TH 01000011671419

Born: 5 Apr 09 Ear No: UK161316101066

sire **AUTUMN-RIDGE MATSON ET** 65000133766626 **HFA (EX94) *TL *TV** — **by** **REGANCREST ELTON DURHAM ET** 65000002250783 **HFA (EX90 & GM) *CV *TL**

dam **CLAYFORD LUCENTE TOPSY 30TH** 01000010955233 — **by** **AQUILA PATRON LUCENTE ET** 72000912027632 **IHB (EX94) *TL *TV**

g.dam **CLAYFORD TOPSY 20TH** 01000009786815 — **by** **DUNCAN PROGRESS ET** 65000002234121 **HFA (EX & EXTRA) *TL *TV**

Near calving

Her Dam CLAYFORD LUCENTE TOPSY 30TH gave

1	7313	4.03	3.22	305	2/10	2	9954	3.71	3.10	305	3/11

Her G. Dam CLAYFORD TOPSY 20TH gave

1	7868	4.19	3.10	305	2/2	4	9021	4.22	3.07	305	5/10
2	9012	4.26	3.17	305	3/3	5	11109	3.88	3.17	305	7/2
3	7949	3.98	3.22	305	4/6						

Her dam was the 10490kg 3.59% 3.40% Clayford Topsy 17th.

Lot 0029 R.J. & S.J. KIRK

LEEDHAM REDWOOD LAVENDER RED 01000011703077

Born: 4 May 09 Ear No: UK201332500525

sire **CEDARWAL REDWOOD ET** 64000008534046 **HFC (EX) *TL *TV** **by** **VALLEYRIVER RUBEN REDMAN ET** 64000010646281 **HFC (EX & ST) *TL *TV**

dam **CONSORT WINSTON LAVENDER RED** 01000010212951 **(VG89)** **by** **BUTLERSARMS WINSTON RED ET** 01000000596946

g.dam **CONSORT MERCEDES LAVENDER 4TH** 01000009535828 **(G78)** **by** **AVONDALE MERCEDES ET** 01000000580938

Last calf 27th January 2012 CC For Sale

LEEDHAM REDWOOD LAVENDER RED is maternal sister to the 8028kg 4.42% 3.43% Leedham Lavender Red **(VG85-3yr)**.

Her Dam CONSORT WINSTON LAVENDER RED (VG89) gave

1	7895	3.01	3.30	305	2/9	5	8991	4.57	3.40	305	6/11
2	9021	3.88	3.27	305	3/11	6	8306	4.20	3.27	305	7/11
3	8632	4.55	3.46	305	4/10	7	10204	4.07	3.14	305	9/0
4	7943	4.34	3.28	305	5/10						

She is maternal sister to Consort Rudolph Lavender Red 6th **(VG85-3yr)**.

Her G. Dam CONSORT MERCEDES LAVENDER 4TH (G78) gave

1	7550	3.25	3.25	305	2/2	3	9371	3.14	3.26	305	4/1
2	8342	2.87	3.23	291	3/2						

Her dam was the 7568kg 3.71% 3.53% Consort Juniper Lavender 2nd **(GP83)**; g.dam was the 8536kg 3.67% 3.11% Consort Lavender **RM (GP80-2yr)**.

Lot 029A R.J. & S.J. KIRK

LEEDHAM MARCO LAVENDER RED 01000012217529

Born: 27 Jan 12 Ear No: UK201332200739

PIN: +£0 ***PLI: +£8***

sire **LEEDHAM MARCO RED ET** 01000000641497 **(EX90)** **by** **JA-BOB JORDAN RED ET** 65000017378279 **HFA (EX90) *TL *TV**

Lot 0030 M. & R.M. LOMAS

BROOMLEA MAYBLOOM 144TH 01000011673675

Born: 29 Mar 09 Ear No: UK161474700975

PIN: +£3 ***PLI: +£17***

sire **BROOMLEA HARRIER** **by** **DIXIE-LEE AARON ET**
01000000631896 65000002265005 **HFA (VG88-CAN) *TV**
dam **BROOMLEA MAYBLOOM 123RD** **by** **SHOREMAR JAMES**
01000010863382 **(VG87)** 64000005902195 **HFC (GP & EXTRA) *TV**
g.dam **BROOMLEA MAYBLOOM 69TH** **by** **ETAZON LEAF**
01000009094955 **(GP82) (VG-MS)** 63000461674653 **NRS (VG) *TL**

Last calf 9th February 2012 CC

Her Dam BROOMLEA MAYBLOOM 123RD (VG87) gave

1	7752	4.10	3.43	305	3/1	3	9987	4.67	3.23	305	5/10
2	9491	4.12	3.24	305	4/4						

Her G. Dam BROOMLEA MAYBLOOM 69TH (GP82) (VG-MS) gave

1	5813	3.94	3.14	305	2/11	5	6755	3.90	3.13	305	7/7
2	7341	3.63	3.15	305	4/1	6	7011	4.11	2.90	305	8/7
3	8027	3.59	3.07	305	5/3	7	7064	3.97	3.05	305	9/8
4	7623	3.99	2.97	302	6/7						

She is maternal sister to the 10913kg 3.99% Broomlea Maybloom 81st **(Ex91)**. Her dam was the 8360kg 3.87% Broomlea Maybloom 53rd; g.dam was the 7416kg 4.52% 3.28% Broomlea Maybloom 27th.

Lot 0031 M. & R.M. LOMAS

BROOMLEA TINA 12TH 01000011695334

Born: 4 May 09 Ear No: UK161474200984

sire **JOYLAN SPECIALIST** **by** **PARKER AERO WADE ET**
01000000600279 **(EX91)** 65000002182318 **HFA (G79 & GM) *TL *TV**
dam **BROOMLEA TINA 8TH** **by** **PURSUIT SEPTEMBER STORM**
01000010795352 **(VG86-3YR)** 64000006820564 **HFC (EX & ST) *RC *TL *TV**
g.dam **BROOMLEA TINA 2ND** **by** **FONTANA MARK PARADISE ET**
01000008860948 72001307014819 **IHB (VG) *TL**

Last calf 3rd February 2012 BC

Her Dam BROOMLEA TINA 8TH (VG86-3YR) gave

1	6604	4.05	2.92	305	2/6	3	7404	4.30	3.03	305	4/11
2	7998	4.40	3.10	305	3/8	4	8095	4.64	3.11	305	6/1

She is maternal sister to the 8901kg Broomlea Tina 4th **(VG85)** and to the 9517kg 3.50% 3.00% Broomlea Tina 5th **(VG87)**.

Her G. Dam BROOMLEA TINA 2ND gave

1	5853	4.51	3.16	305	3/2	4	7573	4.40	3.14	305	7/2
2	6920	4.37	2.99	305	4/7	5	6649	4.40	3.24	305	8/2
3	7850	4.44	3.17	305	5/10	6	6394	3.82	2.99	305	9/9

Her dam was the 8153kg 4.46% 3.13% Actonmanor Tina 10th; g.dam was the 8383kg 4.18% 3.03% Actonmanor Tina 7th **(VG)**; 3.dam was the 5274kg 4.56% 3.13% heifer Actonmanor Tina 3rd **RM (H85)**; 4.dam was the 8189kg 3.62% Townhouse Tina 6th **RM RMX (VG)**; 5.dam was the 7084kg 3.82% 3.26% Townhouse Tina 3rd **RM RMX RML (VG)**.

Lot 0032 M. & R.M. LOMAS

BROOMLEA CARETTE 81ST 01000011723194

Born: 21 Jul 09 Ear No: UK161474500994

PIN: +£21 ***PLI: +£61***

sire	**REGANCREST-MR SAMUELO ET** 65000207184648 **HFA (EX & ST) *TL *TV**	**by**	**REGANCREST ELTON DURHAM ET** 65000002250783 **HFA (EX90 & GM) *CV *TL**
dam	**BROOMLEA CARETTE 55TH** 01000011011410 **(VG85)**	**by**	**CRICHEL PRINCIPAL** 01000000574334 **(EX95) *TL *TV**
g.dam	**BROOMLEA CARETTE 44TH** 01000010464675 **(EX90)**	**by**	**EASTLAND FIGARO** 63000110314547 **NRS (EX) *TV**
3.dam	**BROOMLEA CARETTE 27TH** 01000009643595 **(VG86)**	**by**	**HAVEP MARCONI** 63000776437936 **NRS (EX) *CV *TL**

Last calf 17th January 2012 CC

BROOMLEA CARETTE 81ST is bred from 4 successive generations of cows classified **VERY GOOD** or **EXCELLENT**.

Her Dam BROOMLEA CARETTE 55TH (VG85) gave

1	7449	4.08	3.51	305	2/9	3	10065	4.56	3.31	305	5/3
2	7367	4.47	3.62	305	3/11						

Her G. Dam BROOMLEA CARETTE 44TH (EX90) gave

1	8688	4.19	3.20	305	2/10	4	10510	4.02	3.17	305	6/6
2	10077	4.15	3.25	305	4/1	5	10834	4.33	3.20	305	7/9
3	10916	4.05	3.16	305	5/2						

She is maternal sister to the 9576kg 4.46% 3.01% Broomlea Carette 52nd **(VG85)**.

Her 3. Dam BROOMLEA CARETTE 27TH (VG86) gave

2	8577	3.92	3.08	305	4/0	5	9468	4.17	3.31	305	7/10
4	9298	3.80	3.18	305	6/5	6	8671	3.59	3.20	305	9/1

Her dam was the 10143kg 3.37% Broomlea Carette 19th **(VG85)**.

Lot 0033 M. & R.M. LOMAS

BROOMLEA JUMPER 59TH 01000011749635

Born: 8 Aug 09 Ear No: UK161474700996

PIN: +£10 ***PLI: +£33***

sire	**REGANCREST-MR SAMUELO ET** 65000207184648 **HFA (EX & ST) *TL *TV**	**by**	**REGANCREST ELTON DURHAM ET** 65000002250783 **HFA (EX90 & GM) *CV *TL**
dam	**BROOMLEA JUMPER 38TH** 01000010604139 **(GP82-2YR)**	**by**	**ROSELUND-VIEW BLACK STARBOY** 65000002148686 **HFA (GP84 & GM) *TL *TV**
g.dam	**BROOMLEA JUMPER 13TH** 01000008609696	**by**	**BROOMLEA LANCER ET** 01000000549965

Last calf 2nd February 2012 CC

Her Dam BROOMLEA JUMPER 38TH (GP82-2YR) gave

1	7397	3.80	3.26	305	2/5	3	9559	3.78	3.27	305	4/11
2	8776	3.99	3.34	305	3/10	4	8254	3.88	3.23	289	6/1

She is maternal sister to the 11046kg 3.85% 3.04% Broomlea Jumper 35th **(Ex90) (Ex93-MS)**.

Her G. Dam BROOMLEA JUMPER 13TH gave

1	7086	3.56	3.27	305	3/3	5	9722	3.56	3.21	305	8/4
2	9558	3.59	3.18	305	4/9	6	8810	3.84	3.27	305	9/5
3	8914	3.65	3.19	305	5/11	7	8513	3.60	3.06	305	10/6
4	10177	3.63	3.30	305	7/2	8	9034	3.96	3.20	305	12/6

Her dam was Broomlea Jumper 8th; g.dam was the 6838kg 4.18% 3.51% Broomlea Jumper 5th.

Lot 0034 T.H. ROBERTS & SONS

NOBOLD DERRY PIPPA 2ND 01000011702810

Born: 13 Jun 09 Ear No: UK304848601219

sire	**REGANCREST EMORY DERRY ET** 65000002300873 **HFA (EX94 & GM) *TL *TV**	**by**	**MJR BLACKSTAR EMORY ET** 65000002114601 **HFA (EX97 & GM) *TL *TV**
dam	**NOBOLD JACKSON PIPPA** 01000010739163 **(VG88)**	**by**	**WEETON JACKSON ET** 01000000577955 **(EX) *RC**
g.dam	**NOBOLD LORD PIPPA** 01000009845139 **(VG87)**	**by**	**ETAZON LORD LILY** 63000780180664 **NRS (VG) *CV *TL**
3.dam	**NOBOLD ESQUIMAU PIPPA** 01000009357511 **(VG85-3YR)**	**by**	**ESQUIMAU** 71002989026154 **FHB *CV**

Last calf 22nd January 2012

NOBOLD DERRY PIPPA 2ND is bred from 4 successive generations of cows classified **VERY GOOD**.

Her Dam NOBOLD JACKSON PIPPA (VG88) gave

1	9223	3.39	2.85	305	2/2	4	10267	3.42	2.72	305	5/3
2	10288	3.70	2.89	305	3/3	5	10621	3.46	2.83	305	6/3
3	11201	3.48	2.89	305	4/4						

Her G. Dam NOBOLD LORD PIPPA (VG87) gave

1	8990	3.65	3.15	305	2/2	3	9042	3.49	3.33	305	4/5
2	10801	3.55	3.18	305	3/5	4	10497	3.52	3.39	305	5/5

Her 3. Dam NOBOLD ESQUIMAU PIPPA (VG85-3YR) gave

2	9706	3.87	3.41	305	3/2	4	10260	3.89	3.40	302	5/3
3	9256	3.93	3.49	288	4/3	5	8350	4.23	3.24	243	6/6

She is maternal sister to the 11174kg 4.11% 3.22% Nobold Jolt Pippa **(Ex90)** and to the 9152kg 3.77% 3.18% Nobold Jolt Pippa 2nd **(Ex90-4yr)**. Her dam was the 8399kg 3.94% 3.53% Nobold Academy Pippa **(VG86)**.

Lot 0035 DAVID REES FARMS

LARCH BREEZE 81ST 01000011717107

Born: 12 Jul 09 Ear No: UK161359300818

PIN: +£8 ***PLI: +£53***

sire	**MR MINISTER**	**by**	**REGANCREST ELTON DURHAM ET**
	65000133588633 **HFA *TL *TM *TV**		65000002250783 **HFA (EX90 & GM) *CV *TL**
dam	**LARCH BREEZE 65TH**	**by**	**BOSSIDE RUBEN ET**
	01000010859321 **(VG89 & SP)**		64000006595344 **HFC (EX & EXTRA) *TL *TV**
g.dam	**LARCH BREEZE 41ST**	**by**	**BLACKAMOOR WALK AWAY DANCER ET**
	01000008704781 **(LP110) (EX94-9E & SP) 4***		12000000004332
3.dam	**LARCH BREEZE 29TH**	**by**	**SAVAGEDALE DYNASTY ET**
	01000008060651 **(LP70) (VG85) 2***		64000000392513 **HFC (EX)**

Last calf 19th January 2012 CC

Her Dam LARCH BREEZE 65TH (VG89 & SP) gave

1	6411	4.21	3.14	305	2/3	3	8807	4.61	3.26	305	4/9
2	8526	4.67	3.46	305	3/8	4	9723	4.20	3.30	305	6/0

She is maternal sister to the 7710kg 4.29% 3.28% Larch Breeze 49th **(VG85-3yr)**; to the 9307kg 3.44% Larch Breeze 53rd **(Ex90)** and to the 9523kg 3.55% Larch Breeze 60th **(Ex92-2E)**.

Her G. Dam LARCH BREEZE 41ST (LP110) (EX94-9E & SP) 4* gave

1	7403	4.15	2.92	305	2/6	7	9890	4.13	2.83	305	9/3
2	8417	4.23	3.10	305	3/6	8	9642	4.26	3.01	305	10/3
3	9032	4.19	3.10	305	4/7	9	9535	4.20	2.92	305	11/4
4	9434	3.96	3.08	305	5/8	10	9496	4.15	2.93	305	12/10
5	10219	4.09	3.07	305	6/9	11	7015	4.50	3.41	305	14/0
6	10126	4.11	3.03	305	7/9						

She is maternal sister to the 9278kg 3.62% Larch Breeze 61st **(VG88)**.

Her 3. Dam LARCH BREEZE 29TH (LP70) (VG85) 2* gave

6	8143	4.59	3.22	305	7/9	9	8174	4.52	3.19	305	11/1
7	8471	4.64	3.22	305	8/10	10	8275	4.37	3.10	288	12/2

She is maternal sister to the 8557kg 3.95% 3.07% Larch Breeze 25th **(VG86)**. Her dam was the 7639kg 4.07% 3.02% Larch Breeze 19th **(GP80)**; g.dam was the 7724kg 4.18% 3.37% Larch Breeze 17th **RM RMX RML (Ex90) 1***; 3.dam was the 6796kg 4.35% 3.70% Larch Breeze 14th **RM RMX (VG)**.

Lot 0036 J LOMAX & SON

CHORLTON TWISTER FRAN 01000011726851

Born: 30 Jul 09 Ear No: UK166505701321 F. B.: 101

PIN: +£10 ***PLI: +£62***

sire	**HS TWISTER**	**by**	**LIGHTNING**
	63000367593805 **NRS *TL *TV BYF**		63000170475222 **NRS *TL**
dam	**CHORLTON RICH FRAN**	**by**	**ATWOOD JORDAN RISSA RICHARD ET**
	01000011305289 **(G77-2YR)**		01000000620515 **(EX90)**
g.dam	**CHORLTON LILY FRAN**	**by**	**ETAZON LORD LILY**
	01000009711509 **(LP70) (VG87 & SP)**		63000780180664 **NRS (VG) *CV *TL**

Last calf 28th January 2012

Her Dam CHORLTON RICH FRAN (G77-2YR) gave

1	6599	4.47	3.64	305	2/4

She is maternal sister to the 11612kg 3.46% 3.32% Chorlton Fabian Fran **(LP50) (VG88 & SP)**.

Her G. Dam CHORLTON LILY FRAN (LP70) (VG87 & SP) gave

1	5889	4.53	3.77	305	2/4	6	8837	4.65	3.76	305	8/0
2	8485	4.62	3.65	305	3/5	7	8856	4.17	3.72	305	9/1
3	9388	3.88	3.38	305	4/9	8	8621	4.39	3.63	305	10/1
4	8310	3.77	3.41	264	5/9	9	7290	4.91	3.82	265	11/4
5	9076	4.48	3.58	305	6/8						

Her dam was the 8526kg 4.40% 3.68% Chorlton Esquimau Fran **(SP)**.

Lot 0037 J R FORTESCUE

GOLDMIST GOLDWYN JEAN 01000011734471

Born: 2 Aug 09 Ear No: UK160950501150

PIN: +£17 ***PLI: +£117***

sire **BRAEDALE GOLDWYN** **by** **SHOREMAR JAMES**
64000010705608 **HFC (GP & EXTRA) *TL *TV** 64000005902195 **HFC (GP & EXTRA) *TV**

dam **GOLDMIST LEDUC JEAN** **by** **LYSTEL LEDUC ET**
01000010476781 64000006193092 **HFC (EX) *TL *TV**

g.dam **CONEYGAR SKYCHIEF JEAN ET** **by** **DONNANDALE SKYCHIEF ET**
01000008875842 **(VG85)** 64000000391661 **HFC (EX & EXTRA) *TL**

3.dam **PIONEER STARBUCK JEAN ET** **by** **HANOVERHILL STARBUCK**
12000000099322 **(VG86-3YR)** 64000000352790 **HFC (EX & EXTRA) *TL *TV**

Near calving

Her Dam GOLDMIST LEDUC JEAN gave

1	8068	3.98	3.00	305	2/0	4	6316	3.29	2.95	224	5/6
2	9226	3.07	3.20	305	3/5	5	11810	4.15	3.32	305	6/9
3	7356	2.98	3.23	289	4/6						

She is maternal sister to the 10958kg 4.92% 3.28% Goldmist Silky Jean **(LP50) (Ex90 & SP)**; to the 10016kg 4.65% 3.41% Goldmist Juror Jean **(VG85 & SP)** and to the 10215kg 4.55% 3.42% Coneycar Image Jean **(VG85)**.

Her G. Dam CONEYGAR SKYCHIEF JEAN ET (VG85) gave

1	8576	3.93	2.99	283	2/3	4	11258	4.03	3.35	280	5/8
2	9481	4.31	3.17	305	3/2	5	11149	4.18	3.23	305	6/7
3	7793	4.13	3.50	305	4/4						

She is full sister to the 9781kg 4.07% 3.04% Coneygar Skychief Jean 3rd ET **(VG85)**.

Her 3. Dam PIONEER STARBUCK JEAN ET (VG86-3YR) gave

1	9399	4.06	3.25	305	2/8	3	10894	3.74	2.95	305	5/1
2	8797	3.77	3.08	297	4/1	5	9236	3.83	3.13	292	7/2

She won 2nd Dry Cow Anglesey Show 1994. She is maternal sister to Pioneer Valais Jean ET **(GP)**, sold for **3350gns**; to Pioneer Valais Jean 2nd ET **(GP)**, sold for **1950gns**; to the 8972kg 4.52% Pioneer Sentry Jean ET **(VG86) (Ex-MS)**, sold for **4100gns**; to Pioneer Patricia Jean ET **(GP)**, sold for **1700gns**; to the 10076kg 4.16% Pioneer Warden Jean **(VG)**, sold for **7000gns**; to the 9573kg 4.17% Pioneer Warden Jean 2nd ET **(VG85)**; to the prizewinning 9079kg 3.79% heifer Pioneer Warden Jean 3rd ET **(GP84)**; to the prizewinning Pioneer Defiance Jean **(GP82-2yr)**; to Pioneer Marlene Jean, sold for **2600gns**; to Pioneer Raider Jean, sold for **2400gns** and to Pioneer Holly Jean **(GP83)**, sold for **3900gns**. Her dam was the 12247kg 3.87% 3.23% Pioneer Exact Jean **(VG86 & SP) Blue Seal 3***, sold for **2900gns**; g.dam was the 8356kg 3.99% 3.32% Pioneer Medalist Jean **(GP82) Blue Seal**; 3.dam was the 9951kg 4.67% Smithvilla Jean Rag Apple Arab **(VG87 & SP) 4***.

Lot 0038 R.J. CLARE & PARTNERS

HAWKSMOOR ROSEMARY 216TH 01000011730288

Born: 6 Aug 09 Ear No: UK303798601576 F. B.: 960

PIN: +£24 ***PLI: +£98***

sire	**HAWKSMOOR DESMAN ET** 01000000633292	**by**	**REGANCREST-MR DRHAM SAM ET** 65000207184639 **HFA *TL *TV**
dam	**HAWKSMOOR ROSEMARY 179TH** 01000010692729 **(GP80)**	**by**	**HAWKSMOOR DELGANY** 01000000612533
g.dam	**HAWKSMOOR ROSEMARY 156TH** 01000009698563 **(VG88)**	**by**	**HALO LUKE DREAM** 65000002268127
3.dam	**HAWKSMOOR ROSEMARY 134TH** 01000008886258 **(VG85)**	**by**	**COOK-FARM STARBUCK FLIP** 65000002014607 **HFA (EX94) *TL *TV**

Last calf 21st January 2012 CC

Her Dam HAWKSMOOR ROSEMARY 179TH (GP80) gave

1	7077	5.22	3.49	305	2/11	3	9060	5.16	3.41	305	5/8
2	9634	5.27	3.69	305	3/10						

Her G. Dam HAWKSMOOR ROSEMARY 156TH (VG88) gave

1	6336	4.37	3.11	305	2/2	4	11221	3.83	2.96	305	6/0
2	11283	3.95	2.98	305	3/3	5	10808	4.48	2.96	305	7/0
3	11988	3.84	2.98	305	4/10						

Her 3. Dam HAWKSMOOR ROSEMARY 134TH (VG85) gave

1	5453	3.99	3.35	305	2/6	3	8690	3.58	3.35	301	4/6
2	7595	3.79	3.40	304	3/7	4	10551	3.97	3.30	305	5/8

She is twin to the 13794kg 3.24% 3.18% Hawksmoor Rosemary 133rd **(Ex90-4E)**. Her dam was the 10298kg 3.98% 3.32% Hawksmoor Rosemary 93rd **RM (VG)**.

Lot 0039 J. STAN PRICE

NUTHATCH MILLION LUSTRE 2ND ET 01000011730434

Born: 8 Aug 09 Ear No: UK361161301695

PIN: +£22 ***PLI: +£105***

sire	**ENGLAND-AMMON MILLION ET**	**by**	**COMESTAR OUTSIDE ET**
	65000061547476 **HFA (EX90) *TD *TL *TR *TV**		64000006026421 **HFC (EX & EXTRA) *TV**
dam	**COTTWOOD SS LUSTRE ET**	**by**	**PURSUIT SEPTEMBER STORM**
	01000010872012 **(EX90)**		64000006820564 **HFC (EX & ST) *RC *TL *TV**
g.dam	**WEDGWOOD LEANNA LEE ET**	**by**	**COMESTAR LEE ET**
	64000008432140 **HFC (GP82) 2***		64000005757117 **HFC (EX & EXTRA) *TL *TV**
3.dam	**IDEE LUSTRE ET**	**by**	**ROBTHOM INTEGRITY ET**
	64000006733443 **HFC (EX95-3E) 9***		65000002150948 **HFA (EX96 & EXTRA) *TL *TV**

Last calf 1st February 2012 CC Retained

Her Dam COTTWOOD SS LUSTRE ET (EX90) gave

1	7179	5.05	3.59	249	2/8	3	11040	4.71	3.07	305	4/11
2	10500	4.45	3.07	305	3/6						

She is full sister to the 12881kg 4.2% 3.2% Wedgwood Lara September ET **(VG85-3yr)**; to Cottwood September Lustre ET **(VG85-3yr)**; maternal sister to the 13100kg 4.6% 3.4% Stanhope Lacey Gibson ET **(VG88-3yr)**; to the 11614kg 4.3% 3.3% Stanhope Titanic Leanna ET **(VG85-3yr)**; to the 11735kg 4.43% 3.16% Honesberie Titanic Lustre ET **(VG87)** and to the 11135kg 3.66% 3.13% Canwell Dundee Leanna ET **(Ex91-2E)**.

Her G. Dam WEDGWOOD LEANNA LEE ET HFC (GP82) 2* gave

1	8876	3.90	3.50	305	2/9

She is full sister to M-S Ehrhardt Lee Luxre **(Ex90)**; to the 12927kg 4.1% 3.3% Wedgwood Leila Lee ET **(VG85-3yr)**; to the 13197kg 4.7% 3.3% Wedgwood Liene Lee ET **(Ex92)**; to the 12481kg 3.6% 3.0% Stanhope Latonia Lee ET **(VG86-2yr) 1***; to Wedgwood Laramie ET **(Ex96 & ST)**; maternal sister to the 13254kg 3.6% 3.1% heifer Erhardt Champion Lexus ET **(VG88-2yr)**; to the 10415kg 4.2% 3.6% heifer Erhardt Durham Logic ET **(Ex92-3yr)**; to the 12233kg 4.7% 3.1% Erhardt Durham Liberty ET **(VG89) (Ex91-MS)**; to the 9235kg 4.2% 3.3% heifer Erhardt Durham Lyric ET **(VG85-2yr)**; to the 10319kg 4.0% 3.2% heifer Erhardt Durham Lucent ET **(Ex91-3yr)**, sold for **$31,000**; to the 9138kg 4.6% 3.4% heifer Stanhope Lexi Cousteau **(VG87-2yr)**; to the 9069kg 4.3% 3.2% heifer Stanhope Lillie Gibson ET **(VG86-2yr)**, Nominated All-Canadian Senior 2yr 2004; to the 11402kg 5.6% 3.4% Wedgwood Lena Gibson ET **(Ex90) 1***; to Ehrhardt Lavish Advent ET **(VG86-2yr)** and to the 12166kg 3.90% 3.67% heifer Ridgefield Gold Lust ET **(VG86-3yr & SP)**, sold for **20,000gns** Ridgefield Sale 2008.

Her 3. Dam IDEE LUSTRE ET HFC (EX95-3E) 9* gave

1	9613	3.80	3.30	305	2/3	3	21061	5.20	3.20	305	5/4
2	12259	4.50	3.30	305	3/4	4	19976	5.40	3.00	305	8/6

She was Nominated All-American Senior 2yr 1999; 1st Senior 3yr BC Spring Show, 2nd Senior 3yr Madison, 1st Senior 3yr RAWF, All-Canadian and Reserve All-American Senior 3yr 2000; Grand Champion BC Spring Show and Honourable Mention All-Canadian 4yr 2001; 2nd 5yr Madison, 1st 5yr & Grand Champion RAWF, Reserve All-American & **All-Canadian 5yr 2002**. She sold for **$175,000** Stanhope-Wedgwood Sale 2001. She is full sister to the 12467kg 4.1% 3.0% Idee Integrity Lavish ET **(Ex91-2E)**; to the 9970kg 4.0% 3.2% Idee Integrity Luxury ET **(VG88)**; to the 10934kg 3.5% 3.0% Idee Integrity Labelle ET **(VG86-3yr)**; to the 12534kg 5.0% 3.1% Idee Integrity Livia ET **(VG89-4yr) (Ex-MS)**; to the 12158kg 4.0% 3.2% Idee Integrity Lauren ET **(VG88)**; to the 9503kg 3.1% heifer Idee Integrity Lexie ET **(Ex90-Arg) 3***; maternal sister to the 11707kg 4.8% 3.3% Lylehaven-I Starbuck Lydia ET **(VG88-3yr) (Ex-MS) 6***; to the 16094kg 4.5% 3.0% Lylehaven Star Lollipop ET **(Ex90-4yr)**; to the 13406kg 4.15 3.2% Lylehaven Star Leeza ET **(Ex94-2E)**; to Idee Starbuck Lotto ET **(VG87-3yr)**; to the 7424kg 5.4% 3.7% Idee Starbuck Lucrative ET **(VG85-3yr) 1***; to the 13707kg 4.2% 3.0% Idee Leduc Lainey ET **(Ex90)**; to the 12153kg 4.7% 3.3% Idee Leduc Lydie ET **(Ex91) 3***; to the 9430kg 4.3% 3.5% Idee Leduc Luna ET **(VG85-2yr)**; to the 11469kg 4.1% 3.3% Idee Bellwood Ladonna ET **(VG87) 2***; to the 12789kg 4.1% 3.2% Idee Skychief Latoya ET **(VG88) 4***; to the 13209kg 4.0% 3.2% Idee Larissa ET **(Ex-2E) 5***; to the 16985kg 4.5% 3.1% Idee Rudolph Luella ET **(Ex) 2***, Nominated All-Canadian Intermediate 1yr 1999; to the 12397kg 3.2% Idee Astre Liana ET **(Ex94-2E)**; to the 13202kg 3.4% 3.2% Idee Astre Laura ET **(VG88) 2***; to the 10106kg 4.3% 3.2% Idee Black Liqueur ET **(VG85)**; to the 8344kg 5.1% 3.5% Idee Lilian **(VG85)** and to the 9282kg 3.9% 3.3% Idee Lasting Lydia ET **(VG85-2yr)**. Her dam was the 9741kg 4.6% 3.3% Ravenswell Lydia **(Ex92-3yr) DOM 18***; g.dam was the 9636kg 3.9% 3.6% Spring Farm Miss Lynn ET **(VG85-3yr)**; 3.dam was the 9716kg 3.9% Spring Farm Miss Connie **(VG88-3yr) 2***; 4.dam was the 11387kg 3.8% Spring Farm Miss Citation **(VG87) 3***; 5.dam was the 10865kg 3.5% Spring Farm Miss Pathfinder **(Ex) 8***, who was 3rd 2yr Canadian National Exhibition 1963; 6.dam was the 9064kg 3.8% Spring Farm Fond Pathfinder **(VG) 5***; 7.dam was the 9763kg 4.1% Eveermot Pathfinder Ormsby **(VG) 3***; 8.dam was the 7369kg 3.9% Eveermot Pabst Ormsby **(VG) 3***.

Lot 0040 J. EVANS & SONS

EWLOEGREEN GOLDEN IGY PEARL 01000011547689

Born: 13 Aug 08 Ear No: UK706634301503

sire **EWLOEGREEN IGNITER VIOLA** 01000000617957 **(EX90)** — **by** **SUMMERSHADE IGNITER ET** 64000006466625 **HFC (EX & EXTRA) *TL*TR*TV**

dam **EWLOEGREEN GOLDEN ELEVATION PEARL** 12000000178366 **(VG87)** — **by** **HORIZON BLACK GOLD ET** 64000005222807 **HFC (VG & ST)**

g.dam **EWLOEGREEN ELEVATION PEARL** 12000000047045 **(EX92-3E) SILVER SEAL** — **by** **MMB BROWNRED ELEVATION** 01000000398853 **RM (SP)**

Near calving

EWLOEGREEN GOLDEN IGY PEARL is maternal sister to the 8576kg 4.28% 3.05% heifer Ewloegreen Golden Allen Pearl **(Ex91-2E)** and to Ewloegreen Iron Pearl **(VG88)**.

Her Dam EWLOEGREEN GOLDEN ELEVATION PEARL (VG87) gave

1	5307	3.87	2.87	305	2/6	6	9068	4.34	3.24	299	8/1
3	9063	4.04	3.05	297	4/7	7	9018	3.76	3.09	300	9/0
4	8085	3.91	3.06	305	5/7	8	6694	5.05	3.18	282	10/1
5	7946	4.14	3.28	305	7/0	9	8644	4.72	3.01	300	11/1

She is maternal sister to the 8772kg 4.13% 3.02% Ewloegreen Warden Pearl 2nd **(Ex92-3E)**; to the 8755kg 3.95% 3.40% Ewloegreen Starbuck Pearl **(VG88)** and to the 10788kg 3.97% 3.13% Ewloegreen Skybuck Elev Pearl **(Ex92-4E)**.

Her G. Dam EWLOEGREEN ELEVATION PEARL (EX92-3E) SILVER SEAL gave

2	7542	3.62	3.01	305	3/4	7	10910	3.77	2.99	305	8/5
3	6631	3.71	3.01	305	4/4	8	9062	3.81	2.91	305	9/8
4	8299	4.38	3.09	305	5/4	9	10926	3.47	2.93	305	10/9
5	8314	4.07	3.13	305	6/3	10	9668	3.90	3.03	305	12/0
6	9872	3.76	3.12	305	7/3	11	7788	4.05	3.09	305	13/5

Her dam was the 6723kg 4.65% 3.17% Ewloegreen Griffland Pearl **(G)**.

Lot 0041 AINTREE HOLSTEINS LTD

AINTREE NUGENT JULIA 01000011738422

Born: 19 Aug 09 Ear No: UK706793701832

PIN: +£23 ***PLI: +£90***

sire **AINTREE NUGENT** 01000000636962 — **by** **SANDY-VALLEY BOLTON ET** 65000131823833 **HFA (VG85) *TL *TV**

dam **AINTREE GHOST JULIA** 01000011281246 — **by** **RIVERDANE GHOST GALLANTRY ET** 01000000624062 **(VG87)**

g.dam **AINTREE SINATRA JULIA** 01000010582148 **(GP80 & SP) (VG87-MS)** — **by** **SILVERPOST SINATRA** 63000169100560 **NRS (VG88) *TL *TV**

Near calving

Dam sold as a newly calved heifer.

Her G. Dam AINTREE SINATRA JULIA (GP80 & SP) (VG87-MS) gave

1	7927	5.54	3.53	305	2/3	2	8401	5.33	3.56	305	3/8

Her dam was the 8927kg 3.70% 3.18% Aintree Norman Julia; g.dam was the 9837kg 4.63% 3.33% Aintree Chairman Julia **(VG88-3yr)**.

Lot 0042 T. IVAN SHEPHERD

BUDWORTH MATSON LENA 01000011746918

Born: 23 Aug 09 Ear No: UK161638701072 F. B.: 74

PLI: +£10

sire	**AUTUMN-RIDGE MATSON ET** 65000133766626 **HFA (EX94) *TL *TV**	**by**	**REGANCREST ELTON DURHAM ET** 65000002250783 **HFA (EX90 & GM) *CV *TL**
dam	**BUDWORTH DRAKE LENA** 01000011316144 **(VG89)**	**by**	**FAR-O-LA DEBBIE-JO DRAKE ET** 65000130498623 **HFA *TL *TV**
g.dam	**BUDWORTH GENO F LENA** 01000010926864 **(EX91)**	**by**	**BE-WARE JUROR GENO** 65000002283609 **HFA (VG87 & GM) *TL *TV**
3.dam	**BUDWORTH FIGARO R LENA** 01000010105232 **(LP60) (EX94-5E & SP)**	**by**	**EASTLAND FIGARO** 63000110314547 **NRS (EX) *TV**

Last calf 19th January 2012

BUDWORTH MATSON LENA is bred from 5 successive generations of cows classified **VERY GOOD** or **EXCELLENT**. She gave **31.6kg 4.00% 3.19% cell count 85**, 1st official weigh.

Her Dam BUDWORTH DRAKE LENA (VG89) gave

1	6629	4.36	3.27	305	2/3	2	9371	3.96	3.40	305	3/4

Her G. Dam BUDWORTH GENO F LENA (EX91) gave

1	8591	3.63	2.95	305	2/3	3	11022	3.87	3.05	305	4/7
2	9524	3.72	3.11	305	3/4						

She is maternal sister to the 11993kg 3.83% 3.10% Budworth Talent Lena **(VG89 & SP) (Ex91-MS)**.

Her 3. Dam BUDWORTH FIGARO R LENA (LP60) (EX94-5E & SP) gave

2	9144	3.79	3.26	305	3/2	4	10635	4.01	3.17	305	5/2
3	9280	4.19	3.28	305	4/2	5	10663	4.32	3.31	305	6/1

She was Supreme Champion Cheshire Herds Competition 2006. She is maternal sister to the 10345kg 3.90% 3.19% Budworth Lee Lena **(Ex91)**. Her dam was the 10936kg 3.89% 3.16% Budworth Rudolph Lena **(LP50) (VG88 & SP)**; g.dam was the 9299kg 4.09% 3.22% Budworth Broker Lena **(LP50) (VG87)**.

Lot 0043 R.J. CLARE & PARTNERS

HAWKSMOOR DEVICE 11TH 01000011740116

Born: 24 Aug 09 Ear No: UK303798201586 F. B.: 969

PIN: +£37 ***PLI: +£145***

sire	**PICSTON SHOTTLE ET** 01000000598172 **(EX96) *TL *TV**	**by**	**CAROL PRELUDE MTOTO ET** 72006001001962 **IHB**
dam	**HAWKSMOOR DEVICE 7TH ET** 01000011242900 **(GP83)**	**by**	**REGANCREST-MR DRHAM SAM ET** 65000207184639 **HFA *TL *TV**
g.dam	**HAWKSMOOR DEVICE 2ND** 01000009986757 **(EX90)**	**by**	**WA-DEL CONVINCER ET** 65000002249055 **HFA (EX95) *CV *TL**

Last calf 14th January 2012

Her Dam HAWKSMOOR DEVICE 7TH ET (GP83) gave

1	11461	4.57	3.17	305	2/9

She is full sister to Hawksmoor Device 5th ET **(VG85-3yr)**; to Hawksmoor Device 6th ET **(VG86)** and maternal sister to the 12420kg 3.97% Hawksmoor Device 4th **(VG87)**.

Her G. Dam HAWKSMOOR DEVICE 2ND (EX90) gave

1	11671	4.08	3.13	305	2/6	3	12457	4.15	3.06	305	5/2
2	10875	4.31	3.32	305	3/11	4	12973	4.32	2.97	305	7/7

She won 2nd Junior Cow-in-Milk Anglesey; 3rd Junior Cow-in-Milk Newport and Burwarton Shows 2004. Her dam was Hawksmoor Device ET, who was lost at calving as a heifer; g.dam was the 13326kg 4.5% 3.4% Imperial Debs Device ET **(Ex94-2E)**; 3.dam was the 12561kg 5.3% 3.6% Imperial Debutante **(VG87) DOM**; 4.dam was the 12283kg 4.4% 3.2% Imperial Divines Diamond **(Ex90) GMD DOM**; 5.dam was the 9543kg 4.8% 3.5% Imperial Astronaut Divine **(VG86)**; 6.dam was the 10909kg 3.9% Imperial Demur **(Ex-2E) GMD**.

Lot 0044 J.R. EDGE

WIMBOLDSLEY REECE LACE 01000011741734

Born: 29 Aug 09 Ear No: UK161187503241 F. B.: 836

PLI: +£19

sire **ASKEW REECE ET** 65000129475695 **HFA (VG85) *TL *TV**
by **CAROL PRELUDE MTOTO ET** 72006001001962 **IHB**

dam **WIMBOLDSLEY ENFORCER LACE** 01000010952951 **(VG88)**
by **BUDJON-JK SKY ENFORCER ET** 65000132183246 **HFA *TV**

g.dam **WIMBOLDSLEY GRANDSLAM LACE** 01000009954523 **(GP82-2YR)**
by **J-L-G GRANDSLAM ET** 65000002203706 **HFA (EX90) *TV**

Last calf 17th December 2011 CC

WIMBOLDSLEY REECE LACE gave **38kg cell count 40**, 1st official weigh.

Her Dam WIMBOLDSLEY ENFORCER LACE (VG88) gave

1	7801	3.60	3.12	305	2/3	3	11659	3.23	3.24	304	4/3
2	11254	3.70	3.13	286	3/5	4	12363	3.08	3.21	270	5/2

She is maternal sister to the 14626kg Wimboldsley Black Lace 2nd **(LP70) (VG85-3yr & SP)**.

Her G. Dam WIMBOLDSLEY GRANDSLAM LACE (GP82-2YR) gave

1	7532	3.57	3.02	305	2/5	3	10203	3.58	3.21	305	5/2
2	8860	3.66	2.95	305	4/2						

She is maternal sister to the 13577kg 3.97% Wimboldsley Lookout Lace **(VG87 & SP) (Ex-MS)**. Her dam was the 9970kg 3.44% 3.17% Wimboldsley Status Lace **(G77)**.

Lot 0045 RM & RA SHEPHERD

OAKSHORE KENDALL W DIPLOMAT 01000011749679

Born: 1 Sep 09 Ear No: UK162221101238

PIN: +£12 ***PLI: +£19***

sire **ALFRAG JUROR KENDALL ET** 72001120042608 **IHB *TL *TV**
by **KED JUROR ET** 65000002124357 **HFA (GP82 & GM) *TD *TL *TV**

dam **OAKSHORE WESTMINSTER G DIPLOMAT** 01000011130992 **(VG88)**
by **AVENHAM WESTMINSTER ET** 01000000588130 **(EX)**

g.dam **OAKSHORE GALILEE J DIPLOMAT** 01000010753500 **(VG86)**
by **COMESTAR GALILEE ET** 64000009378292 **HFC (VG86) *TV**

3.dam **OAKSHORE JED C DIPLOMAT** 01000010086380 **(VG85)**
by **JUNIPER ROTATE JED ET** 65000002040728 **HFA (EX96 & GM) *TL *TV**

Near calving

OAKSHORE KENDALL W DIPLOMAT is bred from 3 successive generations of cows classified **VERY GOOD**.

Her Dam OAKSHORE WESTMINSTER G DIPLOMAT (VG88) gave

1	8265	4.30	2.87	302	2/5	3	12371	3.99	3.05	305	4/6
2	9509	4.22	3.08	305	3/5						

Her G. Dam OAKSHORE GALILEE J DIPLOMAT (VG86) gave

1	7188	3.84	2.83	305	2/0	4	11126	3.86	2.82	305	5/2
2	8938	4.23	2.89	305	3/0	5	12149	3.57	2.92	305	6/2
3	10199	4.20	2.86	305	4/0						

Her 3. Dam OAKSHORE JED C DIPLOMAT (VG85) gave

1	8071	3.48	2.93	305	2/2	3	10484	3.56	2.97	305	4/4
2	9252	3.47	2.89	293	3/5						

She is maternal sister to the 12134kg 3.07% Oakshore Aero C R Diplomat **(Ex90)**. Her dam was Oakshore Clyde R Diplomat **(GP82)**.

Lot 0046 PETER J. WARING

WINTON HOWIE GAIL 01000011748847

Born: 5 Sep 09 Ear No: UK142531701022

PIN: +£12 ***PLI: +£30***

sire	**KERNDTWAY HOWIE ET**	**by**	**STOUDER MORTY ET**
	65000134221902 **HFA (VG85 & EXTRA) *TL *TV**		65000017349617 **HFA (EX-CAN) *TL *TV**
dam	**WINTON TITANIC GAIL**	**by**	**HARTLINE TITANIC ET**
	01000011096003 **(VG86-3YR & SP)**		65000123066734 **HFA (EX & EXTRA) *TL*TR*TV**
g.dam	**WINTON LUCENTE GAIL**	**by**	**AQUILA PATRON LUCENTE ET**
	01000010657697 **(GP82-2YR)**		72000912027632 **IHB (EX94) *TL *TV**
3.dam	**BROOMMILL RAIDER GAIL**	**by**	**HANOVERHILL RAIDER ET**
	01000010192797 **(LP60) (EX90)**		64000000390409 **HFC (EX & EXTRA) *TL *TV**

Last calf 27th January 2012

Her Dam WINTON TITANIC GAIL (VG86-3YR & SP) gave

1	10078	3.88	3.09	305	2/4	2	10506	3.90	3.25	305	3/7

Her G. Dam WINTON LUCENTE GAIL (GP82-2YR) gave

1	8961	3.66	3.06	305	2/4

She is maternal sister to the 9809kg 4.36% 3.16% Winton Pursuit Gail **(Ex91)** and to the 11084kg 3.66% 3.22% Winton Damion Gail **(VG86-2yr)**.

Her 3. Dam BROOMMILL RAIDER GAIL (LP60) (EX90) gave

2	9913	3.93	2.93	305	3/6	4	10172	3.98	3.21	305	6/0
3	9992	4.45	3.22	305	4/10	5	9549	4.11	3.14	305	7/2

Her dam was the 12972kg Broommill Jed Gail 2nd ET **(Ex90)**, sold for **4300gns** Broommill Sale 2002 and won 1st SWDS and 1st & Reserve Breed Champion New Forest Show 2002; g.dam was the 11060kg 3.79% Rowsdale Tab Credit **(Ex90) 5***; 3.dam was the 8118kg 3.5% 3.4% Rowsdale Hanna Gail **(Ex) 2***; 4.dam was the 9444kg 4.3% A Jim-Mar-D Astronaut Gail **(Ex-4yr) GMD DOM 11***; 5.dam was the 12097kg 3.5% Chappells Pat Lass **(Ex90) GMD**.

Lot 0047 R & E BUTTERFIELD

INGLEVIEW BUTTERGIRL 270TH 01000011755265

Born: 9 Sep 09 Ear No: UK124974201197

PIN: +£10 ***PLI: +£48***

sire	**DEN-K MARSHALL LL LAURIN**	**by**	**MARA-THON BW MARSHALL ET**
	65000132480026 **HFA (EX94) *TL *TV**		65000002290977 **HFA (VG86 & GM) *TL *TV**
dam	**INGLEVIEW BUTTERGIRL 255TH**	**by**	**SUMMERSHADE IGNITER ET**
	01000011337555 **(VG87-3YR)**		64000006466625 **HFC (EX & EXTRA) *TL*TR*TV**
g.dam	**INGLEVIEW BUTTERGIRL 238TH**	**by**	**BOSS IRON ET**
	01000010713317 **(GP84-2YR)**		60000341037501 **GHB *TL *TM *TV**
3.dam	**INGLEVIEW BUTTERGIRL 222ND**	**by**	**BE-WARE JUROR GENO**
	01000010223657 **(VG87-3YR)**		65000002283609 **HFA (VG87 & GM) *TL *TV**

Last calf 24th January 2012

Dam sold as a newly calved heifer.

Her G. Dam INGLEVIEW BUTTERGIRL 238TH (GP84-2YR) gave

1	6861	4.42	3.15	305	2/4	2	8849	4.56	3.34	305	3/5

Her 3. Dam INGLEVIEW BUTTERGIRL 222ND (VG87-3YR) gave

1	6822	3.90	3.24	296	2/5	3	9994	4.21	3.26	305	4/6
2	9222	3.99	3.14	305	3/4	4	9767	4.39	3.26	305	5/8

Her dam was the 11481kg 3.74% 3.10% Ingleview Buttergirl 123rd ET **RM (LP50) (Ex91-3E)**; g.dam was the 10631kg 4.07% 3.08% Ingleview Buttergirl 47th **RM (Ex94-3E) EC 9***; 3.dam was the 7307kg 4.04% 3.34% Ingleview Buttergirl 13th **RM (VG)**; 4.dam was the 9481kg 3.37% 3.08% Ingleview Buttergirl 5th **RM RMX RML (VG)**.

Lot 0048 W.A.& C.G. OAKES

ALCAR DAISEY 75TH 01000011751686

Born: 15 Sep 09 Ear No: UK161665501138

PIN: +£3 ***PLI: +£12***

sire **NOR-BERT CALYPSO** **by** **WIL-HART E LOUIE**
65000132337980 **HFA *TL *TV** 65000002296159
dam **ALCAR DAISEY 40TH** **by** **EASTLAND FIGARO**
01000010369153 **(GP81) (VG-MS)** 63000110314547 **NRS (EX) *TV**
g.dam **ALCAR DAISEY 33RD** **by** **MAUGHLIN STORM ET**
01000009828986 **(VG89) (EX-MS)** 64000005457798 **HFC (EX & EXTRA) *BR*TL*TV**
3.dam **ALCAR DAISEY 18TH** **by** **A INDIANHEAD CHEROKEE ET**
01000008775568 **(VG86-3YR)** 64000000396930 **HFC (EX) *TL**

Last calf 8th February 2012 BC Sold

Her Dam ALCAR DAISEY 40TH (GP81) (VG-MS) gave

1	6973	3.95	3.21	305	2/6	4	9070	4.39	3.18	305	6/5
2	9357	3.89	3.14	305	3/9	5	8529	4.18	2.94	238	7/5
3	8347	4.17	3.32	305	5/1	7	9946	4.17	2.98	305	8/7

She is maternal sister to the 10011kg 3.98% 3.24% Alcar Daisey 48th **(VG86)** and to the 11268kg 3.45% Alcar Daisey 57th **(VG86)**.

Her G. Dam ALCAR DAISEY 33RD (VG89) (EX-MS) gave

1	9047	3.51	3.10	305	2/7	5	8442	3.88	2.85	305	7/10
2	9898	3.58	2.99	305	3/8	6	9829	3.97	2.84	305	8/11
3	9707	3.79	2.94	305	4/11	7	9231	3.83	2.75	305	10/2
4	10746	3.75	2.86	305	6/1						

Her 3. Dam ALCAR DAISEY 18TH (VG86-3YR) gave

4	11272	3.70	3.13	305	5/10	6	11140	3.56	3.11	305	8/0
5	10677	3.50	3.18	305	7/0	8	10895	3.56	3.03	305	10/1

Her dam was the 9901kg 3.85% 3.05% Alcar Daisey 12th.

Lot 0049 W.A.& C.G. OAKES

ALCAR LILY 52ND 01000011751687

Born: 15 Sep 09 Ear No: UK161665601139

PIN: +£10 ***PLI: +£46***

sire **SANDY-VALLEY BOLTON ET** **by** **LEXVOLD LUKE HERSHEL ET**
65000131823833 **HFA (VG85) *TL *TV** 65000002294436 **HFA (GM) *TL *TV**
dam **ALCAR LILY 36TH** **by** **ROYLANE JORDAN ET**
01000010769981 **(G78)** 65000017064727 **HFA (EX95 & GM) *TL *TV**
g.dam **ALCAR LILY 21ST** **by** **SNOW-N DENVER ET**
01000009802966 **(VG88)** 65000002183026 **HFA (VG88) *TL *TV**
3.dam **ALCAR LILY 8TH** **by** **RELAY ARISE SWD VANGUARD ET**
01000008384145 **RM (VG88) (EX-MS)** 65000001903604 **HFA (EX92 & GM) *BL*TD**

Near calving

Her Dam ALCAR LILY 36TH (G78) gave

1	7931	4.10	3.08	305	2/8	3	8502	4.46	3.07	305	5/4
2	7598	4.37	3.32	305	3/8	4	8853	4.18	3.02	305	6/5

Her G. Dam ALCAR LILY 21ST (VG88) gave

1	10722	3.72	3.20	305	2/7	3	12266	3.44	3.05	305	4/8
2	11736	3.31	3.25	305	3/7	4	11306	3.59	2.96	305	6/3

She is maternal sister to the 9999kg 3.71% 3.25% Alcar Lily 13th **(VG85)**.

Her 3. Dam ALCAR LILY 8TH RM (VG88) (EX-MS) gave

2	7944	4.34	3.26	298	3/8	4	9614	4.15	3.19	305	5/8
3	9771	4.26	3.35	305	4/8	5	9749	4.13	3.10	305	6/10

She is maternal sister to the 9613kg 4.43% 3.39% Alcar Lily 7th **(Ex90)**. Her dam was the 8968kg 4.06% 3.10% Alcar Lily 2nd **RM (GP77)**; g.dam was the 10175kg 4.63% 3.09% Alcar Lily **(VG)**.

Lot 0050 W.A.& C.G. OAKES

ALCAR WINTER 145TH 01000011772048

Born: 23 Sep 09 Ear No: UK161665701140

PIN: +£8 ***PLI: +£58***

sire **BIDLEA PORTLAND** **by** **TREGIBBY GIBSON**
01000000635395 01000000615956 **(EX93)**
dam **ALCAR WINTER 114TH** **by** **BIDLEA MATTY**
01000011204419 **(VG86)** 01000000622803
g.dam **ALCAR WINTER 85TH** **by** **ROYLANE JORDAN ET**
01000010713728 **(G77-2YR)** 65000017064727 **HFA (EX95 & GM) *TL *TV**

Last calf 11th February 2012 CC Retained

Her Dam ALCAR WINTER 114TH (VG86) gave

1	8884	4.35	3.23	305	3/0	2	10548	4.38	3.18	305	4/3

Her G. Dam ALCAR WINTER 85TH (G77-2YR) gave

1	8969	3.55	2.97	305	2/8

Her dam was the 11401kg 3.67% 3.13% Alcar Winter 32nd **(GP82) (VG87-MS)**; g.dam was the 10564kg 3.57% 3.30% Alcar Winter 16th **RM (VG85)**; 3.dam was the 10653kg 3.87% 3.12% Alcar Winter 7th **(VG85)**; 4.dam was the 8516kg 3.95% 3.11% Alcar Winter **RM (VG85)**.

Lot 0051 W.A.& C.G. OAKES

ALCAR WINTER 146TH 01000011772077

Born: 13 Oct 09 Ear No: UK161665501152

PIN: +£1 ***PLI: +£5***

sire **BIDLEA PORTLAND** **by** **TREGIBBY GIBSON**
01000000635395 01000000615956 **(EX93)**
dam **ALCAR WINTER 113TH** **by** **MIKES FLY-HIGH ED ASNER**
01000011194923 **(G77)** 65000060045375 **HFA *TL *TV**
g.dam **ALCAR WINTER 60TH** **by** **CRICHEL PRINCIPAL**
01000010126683 **(GP80)** 01000000574334 **(EX95) *TL *TV**

Last calf 9th February 2012 BC Sold

Her Dam ALCAR WINTER 113TH (G77) gave

1	9479	3.85	2.96	305	3/1

She is maternal sister to the 12380kg 4.06% Alcar Winter 99th **(VG86)**.

Her G. Dam ALCAR WINTER 60TH (GP80) gave

1	10080	3.47	3.09	305	2/11	3	10642	3.76	3.05	305	5/8
2	11113	3.31	3.02	305	4/6	4	11349	3.69	2.91	305	6/11

Her dam was the 9785kg 3.90% 3.12% heifer Alcar Winter 42nd **(G78)**; g.dam was the 10528kg 4.59% 3.07% Alcar Winter 4th **RM (Ex90) EC**; 3.dam was the 8516kg 3.95% 3.11% Alcar Winter **RM (VG85)**.

Lot 0052 T.S. & C. POWELL

BURLANE SHOTTLE ELLA 2ND 01000011752744

Born: 15 Sep 09 Ear No: UK305537300599

PIN: +£8 ***PLI: +£58***

sire	**PICSTON SHOTTLE ET** 01000000598172 **(EX96) *TL *TV**	**by**	**CAROL PRELUDE MTOTO ET** 72006001001962 **IHB**
dam	**BURLANE DELLKA J ELLA** 01000010552743 **(VG86-3YR)**	**by**	**DELLKA JUROR GORDON** 65000017083054 **HFA (VG85) *TV**
g.dam	**RADBURY ELLA** 01000010104804 **(VG87-2YR)**	**by**	**HANOVER-HILL-R SPIRIT ET** 65000002211224 **HFA (GP & ST)**
3.dam	**CLAYDEN ESQUIMAU PETRONELLA** 01000009189099 **(VG85)**	**by**	**ESQUIMAU** 71002989026154 **FHB *CV**

Near calving

BURLANE SHOTTLE ELLA 2ND is bred from 4 successive generations of cows classified **VERY GOOD**. She is maternal sister to the 8809kg 3.99% 3.15% heifer Burlane Champion D J Ella **(GP83-2yr)**, sold as a newly calved heifer for **1600gns** Beeston (July) 2007.

Her Dam BURLANE DELLKA J ELLA (VG86-3YR) gave

2	8914	4.01	3.29	305	3/0

Her G. Dam RADBURY ELLA (VG87-2YR) gave

1	8024	3.59	3.10	305	2/4

She is maternal sister to the 10248kg 5.13% 3.80% Clayden Jordan Petronella 3rd **(VG85-3yr & SP)**.

Her 3. Dam CLAYDEN ESQUIMAU PETRONELLA (VG85) gave

1	6430	3.86	3.14	305	2/0	3	7808	3.54	3.17	305	4/3

Her dam was the 8038kg 4.33% 3.21% heifer Clayden Prelude Petronella 15th **RM (VG85)**, sold for **1020gns** Clayden Sale 1997; g.dam was the 9801kg 3.93% 3.06% Clayden Counselor Petronella 9th **RM (GP84)**; 3.dam was the 10402kg 3.77% 3.22% Clayden Warden Petronella 2nd **RML (VG)**; 4.dam was the 10025kg 3.78% 3.22% Castlerhydd Petronella 104th **RM RML RML(100) (GP)**; 5.dam was the 7790kg 3.83% 3.02% Castlerhydd Petronella 72nd **RM RMX (Ex92) EC(90) 3***; 6.dam was the 7269kg 3.83% Castlerhydd Petronella 37th **RM RMX (GP) 3***; 7.dam was Castlerhydd Petronella 19th **(VG)**.

Lot 0053 T.S. & C. POWELL

BURLANE L P T ROLLS ET 01000011752747

Born: 16 Sep 09 Ear No: UK305537400600

PIN: +£4 ***PLI: +£38***

sire	**LADINO PARK TALENT ET** 47000000930377 **AUS (EX & ST) *RC *TL *TV**	**by**	**MAUGHLIN STORM ET** 64000005457798 **HFC (EX & EXTRA) *BR*TL*TV**
dam	**BILSROWAN R E ROLLS** 01000010176721 **(EX90) (EX93-MS)**	**by**	**RICECREST EMERSON ET** 65000002271271 **HFA (EX96) *BL *TV**
g.dam	**BILSROW BC ROLLS** 01000008937753 **(EX94-4E) (EX96-MS)**	**by**	**BOULET CHARLES ET** 64000000395671 **HFC (EX & ST) *BR *TL *TV**
3.dam	**BILSROW RAIDER ROLLS ET** 01000008430674 **(EX90) (EX93-MS)**	**by**	**HANOVERHILL RAIDER ET** 64000000390409 **HFC (EX & EXTRA) *TL *TV**

Last calf 8th February 2012 CC

BURLANE L P T ROLLS ET is bred from 7 successive generations of cows classified **EXCELLENT**. She is maternal sister to the 11611kg 3.25% 3.22% Burlane R J Rolls ET **(Ex91)**, sold for **3400gns** (as a calf) Burlane Sale 2005 and to the 9256kg 3.73% 3.19% heifer Caeremlyn RJ Rolls ET **(VG85)**.

Her Dam BILSROWAN R E ROLLS (EX90) (EX93-MS) gave

1	10030	3.91	3.12	305	2/8

She sold for **4800gns** Burlane Sale 2005. She was 2nd Senior Heifer Western Club Show 2004. She is full sister to the 11237kg 3.76% 3.03% Bilsrowan Emmy Rolls **(VG85)**; maternal sister to the 10010kg 4.92% 3.27% Bilsrowan Breezy Rolls ET **(Ex94-2E & SP)**; to the 12311kg 4.23% 3.02% Bilsrow Champion Rolls ET **(Ex92-4yr)**; to the 9589kg 4.25% 3.24% Bilsrow Champion Rolls 2nd ET **(Ex91)**; to the 11349kg 3.43% heifer Bilsrow Champion Rolls 3rd ET **(VG86-2yr)**; to the 12861kg 4.09% 3.01% Bilsrow Freeman Rolls 2nd ET **(Ex92-4yr)**; to the 9307kg 4.54% 3.55% heifer Bilsrow Instinct Rolls ET **(VG86-2yr)**; to the 8437kg 3.43% 3.00% heifer Bilsrow Shottle Rolls ET **(VG85-2yr)** and to Bilsrowan Responder at Genus.

Her G. Dam BILSROW BC ROLLS (EX94-4E) (EX96-MS) gave

1	7867	4.25	3.36	305	2/5	3	11842	3.77	3.14	305	4/9
2	11946	3.71	3.22	305	3/9	4	10222	3.80	3.32	305	5/9

She won 1st In-Milk 3yr old RASE & EDFE 1999. She is maternal sister to the 12028kg 3.24% Bilsrow Dan Rolls ET **(LP70) (VG85 & SP)**; to the 11227kg 3.78% 3.22% Bilsrow Fatal Rolls ET **(Ex91)** and to the 11103kg 3.92% 3.07% Bilsrow Formation Rolls ET **(Ex91-2E)**.

Her 3. Dam BILSROW RAIDER ROLLS ET (EX90) (EX93-MS) gave

1	10286	4.07	3.22	305	2/6	3	11472	3.76	3.04	305	6/4
2	12014	3.85	3.21	305	4/1	4	9116	3.84	3.29	305	7/8

She is maternal sister to the 10155kg 3.73% Bilsrow Blackstar Rolls ET **(VG86-3yr)**; to the 11872kg Bilsrow Blackstar Rolls 2nd ET **(Ex90-2E)**; to the 11252kg 3.73% 3.00% Bilsrow Blackstar Rolls 3rd ET **(VG87) (Ex-MS)**; to the 13325kg 3.38% Bilsrow Blackstar Rolls 4th ET **(Ex91-2E)**; to Potterswalls Elegante **(VG87)**; to the 9242kg 3.22% 3.00% Eponime **(VG89)**; to the 13618kg 3.81% 3.23% Bilsrow Brittany Rolls **(Ex90)**; to the 16480kg 4.32% 3.08% Bilsrow Brittany Rolls 2nd **(LP110) (VG88)**; to the 8721kg 4.14% 3.05% Bilsrow Pre Rolls **(Ex90)**; to the 10134kg Bilsrow Astre Rolls ET **(VG85)** and to the 12003kg 3.25% Bilsrow Patron Rolls ET **(VG87)**. Her dam was the 10135kg 3.87% Bilsrow Rolsocean **(Ex94)**; g.dam was the 11385kg 4.08% 3.07% Rolls **(Ex94)**; 3.dam was the 8079kg 3.71% 24S R Lily **(Ex90)**; 4.dam was Schroeder Celebrity Lily **(Ex91)**.

Lot 0054 S. & S. WOOD

MANORHAVEN SG VANA 01000011763978

Born: 24 Sep 09 Ear No: UK123982100661

sire	**SILKY GIBSON ET** 64000006215479 **HFC (EX94 & ST) *TL *TV**	**by**	**JUNIPER ROTATE JED ET** 65000002040728 **HFA (EX96 & GM) *TL *TV**
dam	**MANORHAVEN OUTSIDE VANA** 01000010971782	**by**	**COMESTAR OUTSIDE ET** 64000006026421 **HFC (EX & EXTRA) *TV**
g.dam	**FINTDAVE GREENGRASS VANA 5TH** 01000009649820 **(VG88)**	**by**	**HEARTBEAT JEROMIAH GREENGRASS** 01000000583077
3.dam	**FINTDAVE RAIDER VANA** 01000009076227 **(EX90)**	**by**	**HANOVERHILL RAIDER ET** 64000000390409 **HFC (EX & EXTRA) *TL *TV**

Last calf 20th January 2012

MANORHAVEN SG VANA is bred from 7 successive generations of cows classified **VERY GOOD** or **EXCELLENT**.

Her Dam MANORHAVEN OUTSIDE VANA gave

1	6688	3.24	3.22	274	2/4	3	8271	3.57	2.92	250	4/3
2	7321	3.63	3.09	264	3/4	4	9578	3.82	3.05	289	5/2

She is maternal sister to the 8879kg 4.36% 3.14% Manorhaven Vana **(VG89)**.

Her G. Dam FINTDAVE GREENGRASS VANA 5TH (VG88) gave

1	7578	2.99	2.82	305	2/5	3	9463	3.30	3.03	305	4/7
2	7865	3.09	3.01	273	3/9	4	8506	3.08	2.83	234	5/8

Her 3. Dam FINTDAVE RAIDER VANA (EX90) gave

1	7166	3.35	3.24	305	2/8	3	9242	3.78	3.00	305	5/0
2	9180	3.47	2.91	305	3/9						

She is maternal sister to the 9890kg 3.44% Fintdave Starboy Vana 2nd ET **(VG86-2yr)** and to the 8972kg 3.42% Fintdave Starboy Vale 4th ET **(VG85-2yr)**. Her dam was the 10802kg 3.14% 3.04% Moralta Counselor Vana **(Ex91)**; g.dam was the 8121kg 4.3% 3.4% Glenridge Verlynn **(Ex-3E) 2***; 3.dam was the 10128kg 4.4% 3.5% Milcrest Veronica **(VG87) 2***; 4.dam was the 9893kg 4.7% 3.4% Milcrest Marquis Vera **(VG86-3yr)**.

Lot 0055 R & E BUTTERFIELD

INGLEVIEW ROSS BETTY 01000011762457

Born: 30 Sep 09 Ear No: UK124974701251

PLI: +£11

sire	**PLAIN-O DURHAM ROSS 331 ET** 65000060549654 **HFA (EX90) *TD *TL *TR *TV**	**by**	**REGANCREST ELTON DURHAM ET** 65000002250783 **HFA (EX90 & GM) *CV *TL**
dam	**INGLEVIEW JORDAN BETTY** 01000011040342 **(GP84-2YR) (VG86-MS)**	**by**	**ROYLANE JORDAN ET** 65000017064727 **HFA (EX95 & GM) *TL *TV**
g.dam	**INGLEVIEW HEADLINER BETTY** 01000010535882 **(SP)**	**by**	**JOYLAN HEADLINER ET** 01000000600280 **(EX)**

Near calving

Her Dam INGLEVIEW JORDAN BETTY (GP84-2YR) (VG86-MS) gave

1	6898	3.56	3.07	305	2/9

Her G. Dam INGLEVIEW HEADLINER BETTY (SP) gave

1	10454	3.07	2.89	305	2/9	3	10292	3.35	2.71	305	4/11
2	5674	2.66	3.05	251	4/0	4	9294	3.07	2.82	305	6/0

Her dam was the 9620kg 3.51% heifer Ingleview Monty Betty; g.dam was the 8046kg 3.23% Highland Nick Betty **(VG86-2yr)**; 3.dam was the 8496kg 3.35% Highland M A Betty **(VG85)**; 4.dam was the 8418kg 4.14% Highland Baron Betty **(VG85)**.

Lot 0056 RAY BROWN & PARTNERS

BIDLEA KPI FAYNE 10TH 01000011743694

Born: 23 Aug 09 Ear No: UK161168301836

sire **KNOWLESMERE PAPOOSE INTEGRITY** 01000000604136 **by** **ROBTHOM INTEGRITY ET** 65000002150948 **HFA (EX96 & EXTRA) *TL *TV**

dam **BIDLEA PARADISE FAYNE** 01000010864567 **(EX91-2E & SP)** **by** **MR PARADISE ET** 65000133496170 **HFA *TL *TV**

g.dam **BIDLEA DOMINC FAYNE** 01000009727351 **(VG86-3YR)** **by** **REGANCREST INTEGR DOMINC ET** 65000017124147 **HFA *TV**

Last calf 29th January 2012

Her Dam BIDLEA PARADISE FAYNE (EX91-2E & SP) gave

1	7357	4.38	3.34	298	2/5		3	10339	4.24	3.37	305	4/10
2	11344	4.00	3.39	305	3/5		4	10557	4.17	3.35	305	5/10

She is maternal sister to the 10557kg 3.91% 3.02% Bidlea KPI Fayne 2nd **(Ex90)**.

Her G. Dam BIDLEA DOMINC FAYNE (VG86-3YR) gave

2	9666	4.44	3.01	305	3/5		4	8883	4.10	3.16	305	5/8
3	10186	3.94	3.13	305	4/6							

Her dam was the 7977kg 4.62% 3.25% heifer Bidlea Titan Fayne 2nd ET **(G78-2yr)**; g.dam was the 12259kg 4.78% 3.36% Bidlea Willem Fayne 146th **RM (Ex91-2E) EC**; 3.dam was the 10062kg 3.74% 3.51% Bidlea Willem Fayne 70th **RM (VG86) EC(80)**; 4.dam was the 9990kg 3.59% Bidlea Willem Fayne 49th **RM RMX RML (VG)**; 5.dam was the 7549kg 4.29% Bidlea Willem Fayne 23rd **RM RMX RML (VG)**; 6.dam was the 6 times 8000kg 4.43% Bidlea Willem Fayne 11th **RM RMX (Ex) EC**.

Lot 0057 RAY BROWN & PARTNERS

BIDLEA SUPERSONIC HONESTY 01000011747995

Born: 23 Aug 09 Ear No: UK161168401837

sire **STYCHE SUPERSONIC** 01000000617415 **(EX92)** **by** **REGANCREST EMORY DERRY ET** 65000002300873 **HFA (EX94 & GM) *TL *TV**

dam **BIDLEA KPI HONESTY** 01000011127304 **(VG89)** **by** **KNOWLESMERE PAPOOSE INTEGRITY** 01000000604136

g.dam **ROADSIDEFARM KNIGHTHOOD HONESTY** 01000010743558 **(VG85)** **by** **PAINLEY KNIGHTHOOD ET** 01000000560399 **(EX)**

Last calf 31st January 2012

Her Dam BIDLEA KPI HONESTY (VG89) gave

1	5889	3.90	3.40	305	2/2		3	11507	3.47	3.23	305	4/3
2	11292	3.60	3.04	270	3/4							

She is maternal sister to the 8964kg 4.80% 3.61% Bidlea Kite Honesty **(VG87)**.

Her G. Dam ROADSIDEFARM KNIGHTHOOD HONESTY (VG85) gave

1	6716	4.53	3.51	305	2/2		2	8676	4.80	3.38	305	3/7

Lot 0058 RAY BROWN & PARTNERS

BIDLEA DESIGN RAMIRA 2ND 01000011758947 (TWIN TO HEIFER)

Born: 9 Sep 09 Ear No: UK161168301843

PLI: +£10

sire	**REGANCREST DESIGN ET** 65000060540176 **HFA (EX93) *TD*TL*TR*TV**	**by**	**FOUR-OF-A-KIND ELAND ET** 65000017002605 **HFA (EX94)**
dam	**BARDELL TRADEWIND RAMIRA** 01000010179680 **(VG88)**	**by**	**JEFFREY-WAY TRADEWIND ET** 65000123254359 **HFA *TL**
g.dam	**BARDELL PRELUDE RAMIRA ET** 01000008636601 **RM (EX92-5E)**	**by**	**A RONNYBROOK PRELUDE ET** 64000000392457 **HFC (GP & EXTRA) *TL**
3.dam	**RAMIRA 214** 60000014080872 **GHB (VG85)**	**by**	**HANOVERHILL INSPIRATION** 64000000363162 **HFC (EX & EXTRA) *BR *TL**

Last calf 15th January 2012

BIDLEA DESIGN RAMIRA 2ND is bred from 5 successive generations of cows classified **VERY GOOD** or **EXCELLENT**. She is maternal sister to Bardell Jordan Ramira 3rd **(Ex90)**.

Her Dam BARDELL TRADEWIND RAMIRA (VG88) gave

1	6780	3.76	3.19	305	3/6	4	8979	4.09	3.21	305	8/5
3	7549	4.16	3.18	305	6/6						

She is maternal sister to the 7454kg 4.01% 3.25% Bardell Arpogone Ramira **(VG87-3yr)**.

Her G. Dam BARDELL PRELUDE RAMIRA ET RM (EX92-5E) gave

1	7217	4.38	3.34	305	2/2	5	9249	4.55	3.46	305	7/2
2	6417	4.66	3.66	301	3/3	6	8752	4.44	3.34	305	8/5
3	8536	4.33	3.25	305	4/4	7	9216	4.70	3.38	305	9/9
4	8642	4.52	3.35	305	5/11						

She is maternal sister to Sovereign Rozella **(Ex90-3E)**.

3.dam has no records available. She is maternal sister to the 8180kg 4.4% 3.6% Wintermar Rev Melissa **(VG86)**. Her dam was the 8759kg 4.4% 3.4% Wintermar Jet Meredith Red **(Ex92)**; g.dam was the 9271kg 4.1% Wintermar Marsha **(VG85-3yr)**.

Lot 0059 RAY BROWN & PARTNERS

BIDLEA DESIGN SALADIN 01000011758978

Born: 16 Sep 09 Ear No: UK161168501845

PIN: +£15 ***PLI: +£66***

sire	**REGANCREST DESIGN ET** 65000060540176 **HFA (EX93) *TD*TL*TR*TV**	**by**	**FOUR-OF-A-KIND ELAND ET** 65000017002605 **HFA (EX94)**
dam	**BIDLEA SHAKER SALADIN 3RD** 01000011103291 **(VG86-3YR & SP)**	**by**	**PICSTON SHAKER ET** 01000000582093 **(EX94) *TV**
g.dam	**BIDLEA ITALIE SALADIN** 01000010047796 **(LP50) (VG88)**	**by**	**ITALIE MAS** 71004493050135 **FHB *CV**

Last calf 31st January 2012

Her Dam BIDLEA SHAKER SALADIN 3RD (VG86-3YR & SP) gave

1	9660	4.02	3.39	305	2/2	2	12170	4.17	3.38	305	3/7

She is maternal sister to the 11269kg 3.30% 3.19% Bidlea Zenith Saladin **(VG86-2yr & SP)**.

Her G. Dam BIDLEA ITALIE SALADIN (LP50) (VG88) gave

1	8903	4.01	2.98	305	2/9	3	12338	3.50	2.99	305	5/6
2	11938	3.44	3.01	305	4/4	4	8437	4.49	3.27	305	6/9

She is maternal sister to the 11509kg 3.43% 3.20% Concraig Outside Saladin **(Ex90)**. Her dam was Bidlea Jag Saladin; g.dam was the 10104kg 3.46% 3.36% Bidlea Bellringer Saladin **(VG85) (Ex-MS)**.

Lot 0060 RAY BROWN & PARTNERS

BIDLEA CORPORAL SALADIN 01000011769489

Born: 6 Oct 09 Ear No: UK161168701854

PIN: +£12 ***PLI: +£66***

sire	**MOET CORPORAL** 01000000638095	**by**	**RAMOS** 60000341485350 **GHB *TL *TV BYC**
dam	**BIDLEA TONTO SALADIN** 01000011082046 **(VG86-3YR & SP)**	**by**	**BIDLEA TONTO** 01000000620488
g.dam	**BIDLEA MAESTRO SALADIN** 01000010658042 **(GP82-2YR)**	**by**	**COMESTAR MAESTRO ET** 64000007330226 **HFC *TL *TV**

Near calving

Her Dam BIDLEA TONTO SALADIN (VG86-3YR & SP) gave

1	11476	3.21	3.07	305	2/4

G.dam sold as a newly calved heifer Beeston (Jan) 2006. Her dam was Bidlea Milan Saladin; g.dam was the 13703kg 3.20% 3.09% Bidlea Frontier Saladin **(Ex90-2E)**; 3.dam was the 8917kg 4.41% 3.6% Bidlea Skybuck Saladin **(GP82)**; 4.dam was the 10012kg 4.72% 3.63% Bidlea Valais Saladin 2nd **(VG85)**; 5.dam was the 12945kg 5.21% 3.52% Bidlea Saladin 104th **(VG)**.

Lot 0061 RAY BROWN & PARTNERS

BIDLEA ZULU CASAPPLE 01000011769490

Born: 7 Oct 09 Ear No: UK161168101855

PLI: +£2

sire	**BIDLEA ZULU** 01000000635080	**by**	**PENN-ENGLAND GARRISON ET** 65000060000320 **HFA (VG86) *TL *TV**
dam	**BIDLEA LUCKY CASAPPLE 2ND** 01000010420142 **(EX90)**	**by**	**COGENT LUCKY** 71005112012618 **FHB (EX96) *TV**
g.dam	**BIDLEA GELPRO CASAPPLE** 01000009727353 **(VG86)**	**by**	**GELPRO** 71005191005833 **FHB *CV**
3.dam	**BIDLEA QUAKER CASAPPLE** 01000008291496 **(EX90)**	**by**	**CRICHEL QUAKER** 01000000539250 **(EX91)**

Last calf 24th January 2012

BIDLEA ZULU CASAPPLE is bred from 5 successive generations of cows classified **VERY GOOD** or **EXCELLENT**. She is maternal sister to the 10064kg 3.88% 3.29% Bidlea Texan Casapple **(VG87)**.

Her Dam BIDLEA LUCKY CASAPPLE 2ND (EX90) gave

1	6985	3.72	3.20	305	2/4	4	10898	3.69	2.99	305	7/4
2	9565	3.72	3.07	305	3/9	5	11610	3.36	2.96	305	8/8
3	11939	3.45	2.97	305	5/9						

Her G. Dam BIDLEA GELPRO CASAPPLE (VG86) gave

1	8213	3.18	3.06	305	2/3	3	10391	3.36	2.94	305	4/5
2	8515	2.95	3.15	305	3/3	4	10937	3.70	3.04	305	5/5

Her 3. Dam BIDLEA QUAKER CASAPPLE (EX90) gave

2	9583	4.12	3.11	305	3/4	4	12026	3.70	3.24	305	5/9
3	11325	3.84	3.22	305	4/8	5	12041	3.38	3.12	305	6/9

She is maternal sister to Bidlea Missile Cas ET **(H88)**; to the 9912kg 4.13% 3.34% Bidlea Missile Cas 2nd ET **(VG86)** and to the 14284kg 3.86% 3.27% Bidlea Castella 4th ET **(Ex90-2E)**. Her dam was the 10921kg 4.41% 3.30% Bidlea Casapple 205th ET **RM RMX (VG)**; g.dam was the 14162kg 4.48% 3.37% Bidlea Casapple 80th **RM RMX (Ex) EC 7***.

Lot 0062 RAY BROWN & PARTNERS

BIDLEA MIAMI CASAPPLE 01000011789240 (TWIN TO BULL)

Born: 15 Oct 09 Ear No: UK161168301864

PIN: +£14 ***PLI: +£59***

sire **DENMIRE MIAMI ET** 01000000637453 **by** **GILLETTE FINAL CUT ET** 64000007329252 **HFC (VG85 & EXTRA) *TL *TV**

dam **BIDLEA AARON CASAPPLE 2ND** 01000010420113 **(LP60) (VG88 & SP) (EX91-MS)** **by** **DIXIE-LEE AARON ET** 65000002265005 **HFA (VG88-CAN) *TV**

g.dam **BIDLEA CASTROL CASAPPLE 2ND** 01000009809312 **by** **BIDLEA CASTROL** 01000000587057

3.dam **BIDLEA ASTRA CASAPPLE 2ND** 01000008844323 **(LP80) (VG88) (EX-MS)** **by** **DUREGAL ASTRE STARBUCK ET** 64000000392405 **HFC (EX & EXTRA) *TL**

Last calf 4th January 2012

Her Dam BIDLEA AARON CASAPPLE 2ND (LP60) (VG88 & SP) (EX91-MS) gave

1	6019	3.87	3.37	305	2/4	4	12768	3.61	3.14	305	6/2
2	9656	3.54	3.47	305	3/5	5	12773	3.55	3.17	305	8/0
3	9562	3.33	3.19	305	4/6						

G.dam has no records available. She is maternal sister to the 11397kg 3.24% Bidlea Dombinator Casapple 2nd ET **(LP60) (Ex91-3E)**; to the 11077kg 3.92% 3.29% Bidlea Aaron Casapple **(VG86-3yr)**; to the 9563kg 3.63% 3.19% Bidlea Mas Casapple 2nd **(VG88-3yr)** and to the 8354kg 3.85% 3.17% Bidlea Freelance Casapple **(VG86-2yr)**.

Her 3. Dam BIDLEA ASTRA CASAPPLE 2ND (LP80) (VG88) (EX-MS) gave

3	15077	3.69	3.18	305	4/5	5	12536	3.46	3.05	305	7/0
4	15038	3.58	2.99	305	5/8	6	10236	3.72	3.20	305	8/2

She is maternal sister to the 15225kg 3.35% 3.15% Bidlea Tab Casapple 2nd **(VG85)** and to the 12952kg 3.77% 3.46% Bidlea Blackstar Casapple **(VG87)**. Her dam was the 15602kg 4.13% 3.35% Bidlea Klaus Cas 2nd **(VG88)**; g.dam was the 13769kg 4.22% 3.48% Bidlea Casapple 153rd **(VG87)**; 3.dam was the 9540kg 4.67% 3.44% Bidlea Casapple 78th **(VG)**.

Lot 0063 RAY BROWN & PARTNERS

BIDLEA PHANTOM BEAUTY 01000011794396

Born: 13 Nov 09 Ear No: UK161168401872

sire **BIDLEA PHANTOM** 01000000634625 **by** **PICSTON SHAKER ET** 01000000582093 **(EX94) *TV**

dam **BIDLEA INTER BEAUTY 5TH** 01000011103303 **by** **KNOWLESMERE PAPOOSE INTEGRITY** 01000000604136

g.dam **GATLEYGREEN BEAUTY 318TH** 01000010466108 **by** **MR MANHATTAN ET** 65000002283989 **HFA (EX94)**

Last calf 28th January 2012 CC

Her Dam BIDLEA INTER BEAUTY 5TH gave

1	6346	4.04	3.34	305	2/5

Her G. Dam GATLEYGREEN BEAUTY 318TH gave

1	6240	4.59	3.13	305	3/4	3	9270	4.44	3.05	305	7/0
2	7077	4.19	3.06	305	5/2						

Her dam was the 10670kg 3.43% Gatleygreen Beauty 241st.

Lot 0064 J.J. & J.D. HUGHES

CLAYFORD HOWIE JANET 53RD 01000011768522

Born: 12 Oct 09 Ear No: UK161316701114

PIN: +£7 ***PLI: +£29***

sire **KERNDTWAY HOWIE ET** **by** **STOUDER MORTY ET**
65000134221902 **HFA (VG85 & EXTRA) *TL *TV** 65000017349617 **HFA (EX-CAN) *TL *TV**

dam **CLAYFORD OUTSIDE JANET 48TH** **by** **COMESTAR OUTSIDE ET**
01000011137400 64000006026421 **HFC (EX & EXTRA) *TV**

g.dam **CLAYFORD JANET 42ND** **by** **JO-WAL CUBBY METRO ET**
01000009841603 65000002191266 **HFA (EX94) *TV**

Last calf 25th January 2012 CC

Her Dam CLAYFORD OUTSIDE JANET 48TH gave

1	8630	4.39	3.14	305	2/3		3	9160	4.25	3.06	305	4/10
2	9250	4.63	3.40	305	3/5							

Her G. Dam CLAYFORD JANET 42ND gave

1	8456	3.51	2.82	305	2/1		4	11783	3.55	2.81	305	5/4
3	9277	3.54	2.98	305	4/3							

Her dam was the 9131kg 3.85% 3.13% Clayford Janet 38th.

Lot 0065 T.W. GOLDSTRAW

KINGOLD MOR VINE 01000011790999

Born: 18 Oct 09 Ear No: UK161199600970

PIN: +£11 ***PLI: +£4***

sire **PINE-SHELTER LARAMEE MOR ET** **by** **STOUDER MORTY ET**
65000134170608 **HFA** 65000017349617 **HFA (EX-CAN) *TL *TV**

dam **KINGOLD RSVP VINE 2ND** **by** **KAMPS-HOLLOW CONVCD RSVP ET**
01000011163025 **(VG86 & SP)** 65000129766641 **HFA (EX90) *TL *TR *TV**

g.dam **KINGOLD BK VINE** **by** **KINGOLD BLACK KNIGHT**
01000010627193 **(GP82)** 01000000609354

3.dam **KINGOLD LILY VINE 2ND** **by** **ETAZON LORD LILY**
01000010104659 **(VG86 & SP)** 63000780180664 **NRS (VG) *CV *TL**

Last calf 25th January 2012 CC

Her Dam KINGOLD RSVP VINE 2ND (VG86 & SP) gave

1	10175	3.64	3.04	305	2/3		3	12048	3.69	3.12	305	4/4
2	11257	3.70	3.10	305	3/3							

She is twin to the 13844kg 3.53% 3.08% Kingold RSVP Vine **(VG85-3yr & SP)**.

G.dam has no records available.

Her 3. Dam KINGOLD LILY VINE 2ND (VG86 & SP) gave

1	10315	4.45	3.34	305	2/9

She is maternal sister to the 11994kg 3.13% 3.15% Kingold James Vine **(Ex90)**. Her dam was the 12668kg 3.55% 3.18% Kingold Aerostar Vine **(Ex91-2E & SP)**; g.dam was the 11334kg 3.67% 3.19% Kingold Inspiration Vine **(VG85)**; 3.dam was the 10958kg 4.04% 3.18% Kingold Marlin Vine **(VG87)**.

Lot 0066 ENCHANTED HOLSTEINS

ASHDON DORA 7TH 01000011788260

Born: 29 Oct 09 Ear No: UK243668700492

PLI: +£49

sire	**KEMVIEW VANETAS VISION** 65000002188272 **HFA (VG87 & ST) *TD *TL *TV**	**by**	**EXRANCO THOR** 65000001883228 **HFA (EX95 & GM) *TD *TL *TV**
dam	**ASHDON DORA 2ND** 01000011211739 **(EX90-4YR)**	**by**	**MESLAND DUPLEX ET** 63000270726446 **NRS (EX90)**
g.dam	**WHY-NOT RAIDER DORA** 01000009949666 **(EX90-2E)**	**by**	**HANOVERHILL RAIDER ET** 64000000390409 **HFC (EX & EXTRA) *TL *TV**
3.dam	**WHY-NOT CHARLES DORA** 12000000166674 **(EX90-2E)**	**by**	**BOULET CHARLES ET** 64000000395671 **HFC (EX & ST) *BR *TL *TV**

Near calving

ASHDON DORA 7TH is bred from 3 successive generations of cows classified **EXCELLENT**.

Her Dam ASHDON DORA 2ND (EX90-4YR) gave

1	8230	3.97	3.45	285	2/2	3	9966	5.32	3.56	305	4/1
2	8864	4.68	3.35	284	3/1						

She is maternal sister to the 10531kg 4.03% 3.09% Ashdon Dora **(VG85)** and to the 9368kg 4.49% 3.16% Why-Not Capri Dora **(GP84)**.

Her G. Dam WHY-NOT RAIDER DORA (EX90-2E) gave

1	8547	3.76	3.17	277	2/6	5	12105	3.94	3.25	305	6/6
2	8384	4.68	3.19	242	3/6	6	10968	3.91	3.03	305	7/7
3	9633	4.45	3.09	305	4/4	7	12129	3.85	3.17	305	8/7
4	12811	4.43	3.19	305	5/4	8	11397	3.93	3.14	305	9/8

She is maternal sister to Bridge End Gallant Dora **(VG85-3yr)**.

Her 3. Dam WHY-NOT CHARLES DORA (EX90-2E) gave

2	8987	3.44	3.14	305	3/8	4	9762	2.91	3.30	305	6/5
3	10707	3.16	3.21	305	5/3	5	9788	3.28	3.22	305	7/8

Her dam was Why-Not Generate Dora **(GP84)**; g.dam was Why-Not Glad Dora **(GP80)**; 3.dam was Mundon Hall Empire Dora **(VG86)**.

Lot 0067 W.J. NADIN & CO

STERNDALE ADVENTURE ANNA 01000011790477

Born: 12 Nov 09 Ear No: UK163146500817

PIN: +£9 ***PLI: +£65***

sire	**RIVERDANE ADVENTURE RED ET** 01000000635430	**by**	**KHW KITE ADVENT RED ET** 65000133002953 **HFA (EX94) *TL *TV**
dam	**HYCLASS ROY ANNA** 01000011035261 **(EX92)**	**by**	**ROYLANE JORDAN ET** 65000017064727 **HFA (EX95 & GM) *TL *TV**
g.dam	**HYCLASS OUTSIDE ANNA** 01000010322828 **(EX91-2E)**	**by**	**COMESTAR OUTSIDE ET** 64000006026421 **HFC (EX & EXTRA) *TV**
3.dam	**DEEHAVEN RUDOLPH ANNA** 12000000195576 **(VG85-3YR)**	**by**	**STARTMORE RUDOLPH ET** 64000005470579 **HFC (EX & EXTRA) *TL *TV**

Near calving

STERNDALE ADVENTURE ANNA is bred from 3 successive generations of cows classified **VERY GOOD** or **EXCELLENT**.

Her Dam HYCLASS ROY ANNA (EX92) gave

1	10020	3.77	3.52	305	2/11	2	11905	3.88	3.39	305	4/1

She won 1st Junior Cow-in-Milk & Reserve Champion Staffordshire County Show and 2nd 4yr old Western Spring Show 2010.

Her G. Dam HYCLASS OUTSIDE ANNA (EX91-2E) gave

1	8891	2.99	3.10	305	2/6	3	13647	3.18	2.93	305	4/9
2	10375	2.99	3.06	284	3/9	4	11520	3.71	2.99	305	6/1

Her 3. Dam DEEHAVEN RUDOLPH ANNA (VG85-3YR) gave

1	9378	3.17	2.84	305	2/6	2	12273	3.48	2.73	305	3/9

Her dam was Deehaven Skychief Anna 3rd; g.dam was Deehaven Jethro Anna 2nd **(GP83) (VG87-MS)**.

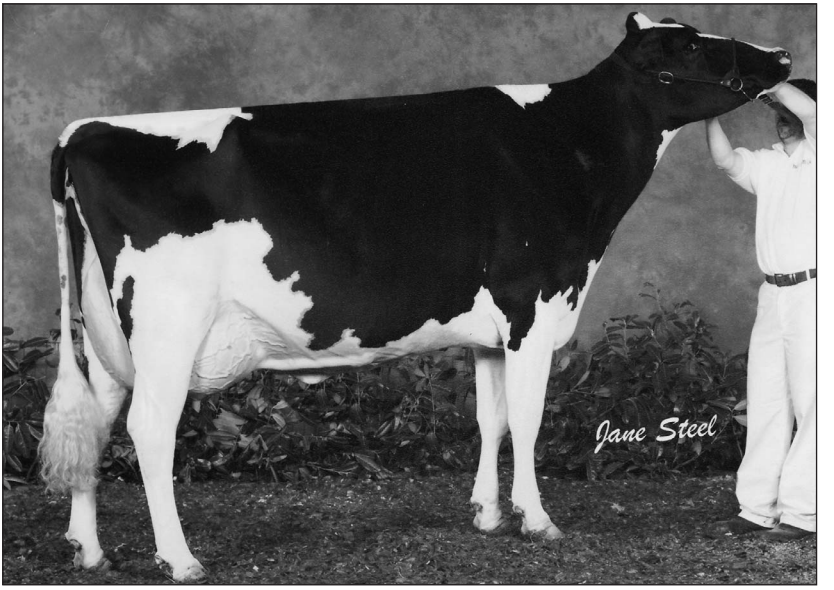

Hyclass Roy Anna (Ex92)

Lot 0068 J. BOWDEN & CO

BARMERE MATSON FREEDOM 3RD 01000011805290

Born: 4 Dec 09 Ear No: UK160058101868 Bred by N. Willis

PIN: +£6 ***PLI: +£37***

sire **AUTUMN-RIDGE MATSON ET** **by** **REGANCREST ELTON DURHAM ET**
65000133766626 **HFA (EX94) *TL *TV** 65000002250783 **HFA (EX90 & GM) *CV *TL**

dam **BARMERE NANSEN FREEDOM** **by** **MOET NANSEN ET**
01000011190337 01000000604614 **(EX93) *TL**

g.dam **BARMERE LOOKOUT FREEDOM 2ND** **by** **MOET LOOKOUT ET**
01000010653430 01000000587438 ***CV**

Near calving

Her Dam BARMERE NANSEN FREEDOM gave

1	7714	3.90	3.09	305	2/0	3	11988	3.86	3.25	303	4/2
2	9960	3.74	3.02	286	3/3						

She sold for **2350gns** Barmere Sale 2011. She is maternal sister to the 9621kg 3.14% heifer Barmere Bolton Freedom 2nd, sold for **2800gns** Barmere Sale 2011.

Her G. Dam BARMERE LOOKOUT FREEDOM 2ND gave

1	7641	3.59	3.10	305	1/11	3	9588	3.84	3.01	305	4/1
2	8244	3.39	3.15	305	2/11						

Her dam was the 10889kg 3.72% Barmere Lily Freedom; g.dam was the 8267kg 3.72% 3.05% Barmere Southwind Freedom; 3.dam was the 7121kg 4.48% 3.25% Barmere Freedom 7th.

Lot 0069 RM & RA SHEPHERD

OAKSHORE MASON J GLORIA 01000011809590

Born: 10 Dec 09 Ear No: UK162221701258 F. B.: 18

PLI: +£11

sire **EASTVIEW MASON** **by** **COMESTAR OUTSIDE ET**
65000133375608 **HFA *TL *TV** 64000006026421 **HFC (EX & EXTRA) *TV**

dam **OAKSHORE JAMES L GLORIA** **by** **SHOREMAR JAMES**
01000010839934 **(GP83)** 64000005902195 **HFC (GP & EXTRA) *TV**

g.dam **OAKSHORE LIN H GLORIA** **by** **HANOVERHILL LINCOLN ET**
12000000140010 **(VG87)** 64000000384785 **HFC (EX & EXTRA) *TL**

Last calf 18th January 2012 CC

Her Dam OAKSHORE JAMES L GLORIA (GP83) gave

1	6506	4.93	3.08	293	2/0	4	9057	4.51	3.19	305	5/2
2	8328	5.04	2.99	305	3/0	5	11195	4.49	2.99	305	6/2
3	9148	4.63	3.01	305	4/1						

She is maternal sister to the 8988kg 3.87% 3.15% Oakshore Aero H Gloria **(VG85-2yr)** and to the 9487kg 4.11% 3.00% Oakshore Rudolph LH Gloria **(VG86)**.

Her G. Dam OAKSHORE LIN H GLORIA (VG87) gave

1	6017	4.62	3.12	268	2/3	5	9495	4.35	3.07	305	6/10
2	8091	4.62	3.14	305	3/2	6	8834	4.36	3.19	305	7/10
3	8662	4.25	3.01	305	4/5	7	9085	4.28	3.08	299	9/0
4	8076	4.39	3.16	305	5/7						

Her dam was Oakshore Hugo Gloria **(G77)**; g.dam was the 9894kg 4.05% 3.16% Oakshore Reflection B Gloria **(VG85)**.

Lot 0070 T.H. ROBERTS & SONS

NOBOLD BURNS ROSE ET 01000011807134

Born: 13 Dec 09 Ear No: UK304848201257

PIN: +£24 ***PLI: +£94***

sire	**DUDOC MR BURNS ET** 64000100745543 **HFC (GP83 & SP) *RC *TL *TV**	**by**	**MARKIM THUNDER ET** 65000017144785 **HFA (VG85 & ST) *TL *TV**
dam	**NOBOLD JORDAN ROSE RED ET** 01000011182791 **(VG86-2YR)**	**by**	**JA-BOB JORDAN RED ET** 65000017378279 **HFA (EX90) *TL *TV**
g.dam	**SPRING-GROVE STORM ROSE** 12000000198698 **(EX92-2E) *BR *RC**	**by**	**MAUGHLIN STORM ET** 64000005457798 **HFC (EX & EXTRA) *BR*TL*TV**
3.dam	**MARKWELL LEADER ROSE ET** 65000015804313 **HFA (EX91-2E)**	**by**	**KINGLEA LEADER** 65000001926780 **HFA (VG87) *RC *TD *TL *TV**

Last calf 5th February 2012

NOBOLD BURNS ROSE ET is bred from 7 successive generations of cows classified **VERY GOOD** or **EXCELLENT**. She is maternal sister to Nobold Royce Rose Red ET **(GP84-2yr) (VG86-MS)**.

Her Dam NOBOLD JORDAN ROSE RED ET (VG86-2YR) gave

1	7668	4.81	3.43	305	2/4	2	7638	4.46	3.23	305	3/9

She is full sister to the 10459kg 4.43% 3.32% heifer Absolute J Bob Speckle Red ET **(VG87-2yr)**; to the 8461kg 4.45% 3.28% heifer Holmland Ja Bob Rose Red ET **(VG86-3yr)**; to the 9602kg 5.01% 3.67% heifer Ridgefield G Spring Red ET **(VG88-3yr) (Ex-MS)**; maternal sister to Holmland Inferno Black Rose Red ET **(VG85-3yr)**, sold for **3700gns** Genetic Elite Sale 2006; to the 8822kg 3.59% 3.14% Holmland Ferno Black Rose Red ET **(VG85-3yr)**; to the 8070kg 5.43% 3.42% Holmland F I Black Rose Red ET **(VG86-3yr & SP)**; to the 8748kg 4.03% 3.42% heifer Holmland Breezy Black Rose ET **(VG87-3yr)**; to the 7443kg 3.71% 3.05% heifer Ridgefield Rose Page Red ET **(VG85-2yr)**; to the 11141kg 4.04% Ridgefield RS Rose Red ET **(VG85-3yr & SP)**; to Kingtonmagna Black Rose Red ET **(VG85-2yr)**; to the 9854kg 4.14% 3.22% Skybrook Gibson Rose ET **(Ex90-2E)**; to the 9880kg 4.62% 3.25% Absolute Inferno Black Rose Red ET **(Ex90-4yr)**, sold for **4200gns** Springtime Showcase Sale 2007; to the 10330kg 5.17% 3.48% Spring-Grove Gibson Rose 2nd ET **(VG87 & SP)**, sold for **3200gns** Genetic Elite Sale 2005; to the 8771kg 3.39% 3.00% heifer Spring-Grove Gibson Rose 4th ET **(VG85-2yr)**, sold for **3200gns** Black & White Sale 2004 and to the 8234kg 4.52% 3.53% heifer Spring-Grove Gibson Rose **(VG86-2yr)**, dam of Spring-Grove Lucente Blackrose, sold for **3600gns** Ex Factor Sale 2006.

Her G. Dam SPRING-GROVE STORM ROSE (EX92-2E) *BR *RC gave

1	8646	4.15	3.37	280	3/1	3	12086	3.85	3.15	305	6/1
2	11488	3.89	3.13	305	4/7	4	9575	5.16	3.21	305	11/6

She is full sister to the 13366kg 4.33% Orono Storm Blackrose ET **(LP90) (Ex93-5E & SP)**; to **Ladino Park Talent ET (Ex & ST)**; to Shoremar Can S Rosa **(Ex)**, National Champion New Zealand 2005; maternal sister to the 14206kg Overside Rudolph Blackrose **(Ex90)**; to the 10005kg Shoremar Rosemaree ET **(VG85)**; to the 12342kg 4.3% 3.3% heifer Rama-Way Outsd Rosemary ET **(VG87-2yr)**; to the 14887kg 4.1% Rama-Way Outside Ronni ET **(Ex91)**; to Rama-Way Outsde Roseanne ET **(VG85)**; to Rama-Way Outside Rosalyn ET **(VG86)** and to Rama-Way Outside Rose ET **(VG87)**.

Her 3. Dam MARKWELL LEADER ROSE ET HFA (EX91-2E) gave

1	12052	4.00	3.30	305	2/11

She sold for **$25,500** Shoremar Sale 1998. She is full sister to Rosedale Ldr Roselle **(VG85)**; to the 15463kg 3.3% 3.0% Rosedale Lea-Ann ET **(Ex93)**; to the 13826kg 3.6% 3.4% heifer Rosedale Royal Leader **(VG88)**; to the 13005kg 3.8% 3.1% heifer Indianhead Rosette ET **(Ex92)**; to the 12088kg 3.8% 3.2% heifer Markwell Leading Rose **(VG86)**; to the 9884kg 3.4% 3.1% heifer Markwell Leader Roset **(VG88)**; to the 13726kg 3.7% 3.3% Miss Leader Redrose **(VG88)**; to the 10505kg 3.44% 3.03% heifer Indianhead Golden Rose ET **(VG85-2yr)**, sold for **22,000gns** HFS Spring Selection Sale 1997; maternal sister to the 13848kg 3.6% 3.2% Markwell Stardust Behold ET **(Ex90)**; to the 10759kg 3.0% 3.1% Markwell Stardust Bliss **(Ex90)**; to the 9978kg 3.6% Markwell Stardust Brandi ET **(VG86-3yr-Can)**; to the 14135kg 4.2% 3.3% Indianhead Dust Rosette ET **(Ex-Can)**; to the 8775kg 4.5% 3.2% Markwell Stardust Rose ET **(VG86-Can)**; to the 14710kg 4.0% 3.1% Indianhead Stardancer **(Ex94)**; to the 12469kg 3.7% 3.4% heifer Rosedale Starlite **(VG88)**; to the 9248kg 3.2% 3.2% heifer Miss Redrose ET **(VG85)**; to the 18302kg 3.9% Rosedale Starbright ET **(VG87-6yr-Can)**; to the 10464kg 3.9% 3.6% Rosedale Linsey ET **(Ex92-4yr)**; to the 13544kg 4.3% 3.5% Rosedale Lucky Lady **(VG89)**; to the 15681kg 4.2% 3.2% Indianhead Lindy Rapture **(Ex90)**; to the 11617kg 3.6% 3.1% Markwell Lindy Believe **(VG88)**; to the 11603kg 3.6% 3.4% Elm-Park-S Rose Blossom **(GP84)**; to Indianhead Black Magic ET **(Ex92)**; to Indianhead Red Marker ET **(Ex)**; to Indianhead Gold-Dust ET and to Markwell Kite ET **(Ex & ST)**. Her dam was the 16520kg 4.6% 3.3% Stookey Elm Park Blackrose ET **(Ex96-5E) GMD DOM 7***, who was All-American & All-Canadian Jnr 2yr old 1992; All-American & All-Canadian Jnr 3yr old 1993; Reserve All-American & All-Canadian Jnr 5yr old 1995; Grand Champion Royal Winter Fair 1995; Senior Grand Champion & Best Udder Central National 1996; Nominated All-American Aged Cow 1996; g.dam was the 10283kg 4.7% Nandette TT Speckle Red **(Ex93-6E) DOM**; 3.dam was the 8337kg 3.4% Nandette Riley Nana Red **(VG87)**; 4.dam was the 10115kg 4.0% Nandette Bootmaker Gale **(VG89)**.

Lot 0071 D.J. & S. TOMLINSON

BILSROW RAMOS ROLLS 01000011743874

Born: 2 Sep 09 Ear No: UK180968501223

PIN: +£12 ***PLI: +£115***

sire	**RAMOS**	**by**	**STARTMORE RUDOLPH ET**
	60000341485350 **GHB *TL *TV BYC**		64000005470579 **HFC (EX & EXTRA) *TL *TV**
dam	**BILSROW STARSHINE ROLLS**	**by**	**BILSROW STARSHINE**
	01000011136049 **(EX91-2E) (EX94-MS)**		01000000621372 **(VG88)**
g.dam	**BILSROW CHARLES ROLLS**	**by**	**BOULET CHARLES ET**
	01000009418304 **(EX94-5E)**		64000000395671 **HFC (EX & ST) *BR *TL *TV**
3.dam	**BILSROW PRELUDE ROLLS**	**by**	**A RONNYBROOK PRELUDE ET**
	01000008951521 **(VG88)**		64000000392457 **HFC (GP & EXTRA) *TL**

Last calf 16th January 2012

BILSROW RAMOS ROLLS is bred from 8 successive generations of cows classified **VERY GOOD** or **EXCELLENT**.

Her Dam BILSROW STARSHINE ROLLS (EX91-2E) (EX94-MS) gave

1	8525	4.43	3.32	305	2/2	3	11493	4.29	3.14	296	4/6
2	11126	4.50	3.19	305	3/4						

She is maternal sister to the 10734kg 3.92% 3.31% Bilsrow KJ Charles Rolls 2nd **(Ex91-4E)**; to the 12940kg 4.54% 3.19% Bilsrow Leduc C Rolls **(LP60) (Ex93-3E & SP)** and to the 9151kg 4.76% 3.60% heifer Bilsrow Jacob Rolls **(VG85)**.

Her G. Dam BILSROW CHARLES ROLLS (EX94-5E) gave

1	7060	4.43	3.55	304	2/6	5	8779	5.08	3.61	305	6/11
2	10071	4.39	3.46	305	3/6	6	9141	4.84	3.41	301	8/6
3	9033	4.64	3.39	305	4/6	7	9190	4.92	3.44	289	9/11
4	9890	4.58	3.67	305	5/10	8	8834	4.85	3.75	305	10/11

She is maternal sister to the 10243kg 3.85% Loudbank Thor Rolls **(VG86)** and to the 9715kg 4.22% 3.27% Loudbank Reggie Rolls ET **(VG87)**.

Her 3. Dam BILSROW PRELUDE ROLLS (VG88) gave

2	8681	4.73	3.50	305	3/2	4	8902	4.42	3.57	305	5/10
3	9210	4.38	3.35	305	4/2	5	8331	4.57	3.41	305	6/11

She is maternal sister to the 9955kg 3.72% 3.43% Bilsrow BR Rolls **(VG86)**. Her dam was the 13618kg 3.81% 3.23% Bilsrow Brittany Rolls **(Ex90)**; g.dam was the 10135kg 3.87% Bilsrow Rolsocean **(Ex90)**; 3.dam was the 11385kg 4.08% 3.07% Rolls **(Ex94)**; 4.dam was the 8079kg 3.71% 24S R Lily **(Ex90)**; 5.dam was Schroeder Celebrity Lily **(Ex91)**.

Lot 0072 D.J. & S. TOMLINSON

BILSROW ALLEN OLYMPIA 01000011779193

Born: 23 Oct 09 Ear No: UK180968301242

PIN: +£13 ***PLI: +£66***

sire	**MAGOR BOLIVIA ALLEN ET** 64003250511195 **HFC (VG87) *TL *TV**	**by**	**CANYON-BREEZE ALLEN ET** 65000017129288 **HFA (VG & EXTRA) *TL *TV**
dam	**BILSROW MODEST OLYMPIA** 01000011166160 **(VG85-3YR)**	**by**	**REGANCREST-LH MODEST ET** 65000207124561 **HFA (EX & EXTRA) *TL *TV**
g.dam	**BILSROW BULLET OLYMPIA** 01000010513301 **(EX92-3E)**	**by**	**SANDY-VALLEY BULLET ET** 65000017214653 **HFA *CV *TL**
3.dam	**BILSROW GIBSON OLYMPIA** 01000010017413 **(EX92-2E)**	**by**	**SILKY GIBSON ET** 64000006215479 **HFC (EX94 & ST) *TL *TV**

Last calf 2nd February 2012

BILSROW ALLEN OLYMPIA is bred from 8 successive generations of cows classified **VERY GOOD** or **EXCELLENT**.

Her Dam BILSROW MODEST OLYMPIA (VG85-3YR) gave

1	8886	4.10	3.49	305	2/1	2	13747	3.73	3.16	305	3/3

Her G. Dam BILSROW BULLET OLYMPIA (EX92-3E) gave

1	8393	4.06	3.50	305	2/3	4	12680	4.46	3.35	305	6/9
2	10436	4.52	3.31	305	3/6	5	11359	4.70	3.29	305	8/0
3	11667	4.03	3.44	305	5/6						

She is maternal sister to the 11270kg 3.84% 3.17% heifer Bilsrow Shottle Olympia ET **(VG89-3yr)**; to the 10254kg 3.76% 3.29% heifer Bilsrow Shottle Olympia 2nd ET **(VG89-3yr) (Ex-MS)**; to the 10085kg 3.90% 3.47% heifer Bilsrow Shottle Olympia 3rd ET **(VG88-3yr) (Ex-MS)** and to Bilsrow Oscar **(Ex93)**, at Cogent.

Her 3. Dam BILSROW GIBSON OLYMPIA (EX92-2E) gave

1	10342	3.69	3.57	305	2/5	3	12436	4.76	3.43	305	6/1
2	12283	4.32	3.38	305	3/9						

She is maternal sister to the 11306kg 4.61% 3.42% Bilsrow Leduc Olympia **(Ex93-3E)**; to the 9392kg 4.66% 3.31% Bilsrow Outside Olympia ET **(VG87)**; to the 13338kg 4.38% 3.07% Bilsrow Outside Olympia 2nd ET **(Ex94-2E)**; to the 9685kg 4.70% 3.44% heifer Bilsrow Outside Olympia 3rd ET **(VG86-2yr)**; to the 9685kg 4.70% 3.44% heifer Bilsrow Outside Olympia 3rd ET **(VG86-2yr)** and to the 8733kg 4.01% 3.25% heifer Bilsrow Storm Olympia **(VG86-2yr)**. Her dam was the 11125kg 4.17% 3.39% Bilsrow Olympia **(VG89) (Ex-MS)**; g.dam was the 10332kg 4.09% 3.37% heifer Lulu Bot **(VG86)**. 3.dam was the 10805kg 4.04% 3.13% Fable Star **(Ex91)**; 4.dam was the 7996kg 4.64% 3.23% Darlinda **(VG88)**; 5.dam was the 8651kg 4.00% heifer Barbara **(Ex93)**.

Lot 0073 D.J. & S. TOMLINSON

BILSROW DRAKE ROXY 01000011815765

Born: 28 Dec 09 Ear No: UK180968301305

PLI: +£9

sire	**FAR-O-LA DEBBIE-JO DRAKE ET** 65000130498623 **HFA *TL *TV**	**by**	**REGANCREST ELTON DURHAM ET** 65000002250783 **HFA (EX90 & GM) *CV *TL**
dam	**BILSROW JED ROXY ET** 01000009205306 **(EX93-5E)**	**by**	**JUNIPER ROTATE JED ET** 65000002040728 **HFA (EX96 & GM) *TL *TV**
g.dam	**BOND HAVEN DIXIE ROX ET** 64000004754882 **HFC RM (EX93-2E) 52***	**by**	**OCEAN-VIEW DIXIECRAT** 65000001856116 **HFA (EX97 & GM)**
3.dam	**A MIL-R-MOR ROXETTE** 64000003567417 **HFC (EX-8YR) GMD DOM 30***	**by**	**ROUND OAK RAG APPLE ELEVATION** 65000001491007 **HFA (EX96 & GM) *TL *TV**

Last calf 16th January 2012 CC

BILSROW DRAKE ROXY is bred from 5 successive generations of cows classified **EXCELLENT**. She is maternal sister to the 14316kg 3.46% 3.19% Bilsrow Arpa Roxy ET **(VG87-3yr)**; to the 11836kg 3.94% Bilsrow Emerson Roxy ET **(VG88)**; to the 9464kg 3.97% 3.14% heifer Bilsrow Champion Roxy **(VG86-3yr)** and to the 12333kg 5.54% 3.15% Bilsrow Allen Roxy **(Ex92-2E)**.

Her Dam BILSROW JED ROXY ET (EX93-5E) gave

1	9347	4.15	3.18	305	2/7	6	11520	4.81	3.15	305	10/0
2	11185	3.55	3.16	305	4/5	7	10662	4.80	3.17	305	11/6
4	13325	4.20	3.09	305	7/4	8	11261	4.73	3.17	305	13/3
5	12478	4.67	3.05	305	8/6						

She is full sister to the 13639kg 4.62% 3.26% Joylan Jed Rox ET **(Ex92-2E)**, sold for **5000gns** Joylan Sale 1997; maternal sister to the 10688kg 5.19% 3.30% Joylan Blackstar Roxie ET **(Ex93-3E) 28***, sold for **8000gns**; to the 9743kg 4.93% 3.39% Joylan Black Rox ET **(Ex90-2E) 10***, sold for **4700gns** Black & White Sale 1993; to the 11345kg 3.98% 3.32% Joylan Leadman Rox ET **(Ex92-2E) 8***, sold for **2800gns**; to the 8455kg 4.27% 3.12% Joylan RT Leadman Rox ET **(VG85)**, sold for **3800gns**; to the 9550kg 5.28% 3.40% Picston Leading Lady ET **(VG85-2yr)**; to the 10857kg 4.38% 3.35% Holmland SB Roxy ET **RM (Ex93-2E)**; to the 9414kg 4.88% 3.34% Holmland H S Roxy ET **(VG87) 3***; to the 7003kg 4.57% 3.24% heifer Holmland Buck Roxy ET **RM (VG85-2yr)**; to Holmland Skybuck Roxy ET, sold for **7200gns** Holmland Sale 1994; to the 11345kg 4.29% 3.03% Firth Dombinator Roxette ET **(Ex92-3E)**; to the 11776kg 4.36% 3.47% Joylan Fatal Roxie ET **(Ex90)**, sold for 5000gns; to the 13728kg 4.13% Joylan Rudolph Rox ET **(Ex92-4E & SP)**, sold for **12,000gns** Semex Reflections Sale 1998; to the 12897kg 3.93% 3.01% Joylan Integrity Roxy ET **(VG86-2yr)**; to Joylan Ledman Rox **(VG86-3yr)**; to the 8810kg 4.28% 3.03% Whinchat Metroxy ET **(VG88)**; to the 11163kg 4.10% 3.29% Joylan Convincer Rox ET **(VG87)**; to the 10153kg 5.32% 3.49% Joylan Emerson Roxy ET **(VG86-2yr)**; to the 13854kg 4.13% 3.09% Joylan Durham Rox ET **(VG85)**; to the 11829kg 3.02% Stardale Cinder Roxy ET **(Ex91-2E)**; to the 13564kg 4.37% Stardale Cinder Roxy 2nd ET **(LP70) (Ex94-2E & SP) 5***; to Joylan Trio Rox ET, sold for **7200gns**; to Joylan Roebuck **(Ex)**, sold for **4000gns**; to Joylan Startrek, sold for **3200gns**; to Holmland Skybuck Roxy, sold for **7200gns**; to Joylan Fatal Charmer, sold for **2400gns**; to Joylan Renaissance **(Ex)**; to Joylan Royal Flush **(Ex)** and Joylan Amazon 2nd ET **(Ex)**.

Her G. Dam BOND HAVEN DIXIE ROX ET HFC RM (EX93-2E) 52* gave

1	9384	4.60	3.43	305	2/5	3	13811	4.58	3.34	305	5/8
2	10813	4.57	3.51	305	3/7	4	12374	4.44	3.42	305	8/11

She sold for **$27,000** Hanoverhill Sale 1989. She is maternal sister to the 12076kg Hanoverhill TT Roxette ET **(Ex)**, sold for **$37,000**; to the 9443kg 4.1% Hanoverhill Triple Roxy ET **(VG)**, sold for **$37,000** Hanoverhill Sale 1989; to Hanoverhill Roxy A ET **(Ex)**; to the 17407kg 4.8% 3.7% Hanoverhill Lady Roxy **(Ex)**, sold for **$275,000** Oak Ridges Sale 1987; to the 16294kg 3.7% A Hanoverhill Astro Roxie **(Ex)**; to the 10483kg 4.3% A Mil-R-Mor Rena ET **(Ex-2E)**; to Hanoverhill Inspire Roxy ET **(H90)**, sold for **$35,000** to the Logan Herd, Hanoverhill Dispersal Sale 1989; to the 10671kg 3.9% 3.6% Bond Haven Tony Roxette ET **(Ex)** and to Hanoverhill Raider ET **(Ex & Extra)**.

Her 3. Dam A MIL-R-MOR ROXETTE HFC (EX-8YR) GMD DOM 30* gave

3	8649	4.60	305	4/8	6	8400	4.80	305	8/2
5	9947	4.70	305	7/1	8	9868	4.66	305	12/8

She is maternal sister to the 19804kg 5.3% 3.6% A Mil-R-Mor Toprox ET **(Ex94-3E) GMD DOM**; to the 12608kg 4.3% 3.6% A Mil-R-Mor Velvet ET **(Ex93-4E) GMD** and to the renowned bull Glenridge Citamatt **(Ex & ST)**. Her dam was the 12129kg 4.4% Glenridge Citation Roxy **(Ex97-4E) GMD 6***; g.dam was the 10198kg 3.9% C Norton Court Model Vee **(Ex)**; 3.dam was the 9357kg 3.7% Norton Court Reflection Vale **(VG) 3***.

Lot 0074 D.J. & S. TOMLINSON

BILSROW EDITOR TELLAR 01000011825649

Born: 20 Jan 10 Ear No: UK180968501314

PIN: +£7 ***PLI: +£52***

sire **KIRKWOOD EDITOR** 01000000637275 **by** **PICSTON SHOTTLE ET** 01000000598172 **(EX96) *TL *TV**

dam **BILSROW LEE TELLAR** 01000010487799 **(VG87-2YR)** **by** **COMESTAR LEE ET** 64000005757117 **HFC (EX & EXTRA) *TL *TV**

g.dam **BILSROW COUSTEAU TELLAR** 01000009997090 **(VG87-2YR)** **by** **SILKY COUSTEAU ET** 64000006215489 **HFC (EX & EXTRA) *TL *TV**

Last calf 2nd February 2012 CC

BILSROW EDITOR TELLAR is maternal sister to the 13401kg 3.79% Bilsrow Outside Tellar **(VG87)**.

Her Dam BILSROW LEE TELLAR (VG87-2YR) gave

1	9456	3.99	3.23	305	2/5	3	9622	4.60	3.37	305	5/9
2	10314	4.70	3.08	305	3/11						

Her G. Dam BILSROW COUSTEAU TELLAR (VG87-2YR) gave

1	10698	4.05	3.08	305	2/5

Her dam was the 12269kg 3.09% Shanael Bellwood Tellar 2nd **(GP84-2yr)**; g.dam was the 16742kg 3.55% Moorshard Luke Tellar 12th **(VG88)**; 3.dam was the 13617kg 3.78% 3.36% Moorshard Starbuck Tellar ET **RM (Ex90-4yr)**; 4.dam was the 10105kg 4.53% 3.35% Aintree Star Tellar **(Ex91-2E) EC**; 5.dam was the 10718kg 3.95% Glen Drummond Tellar **RM RML (VG89) Silver Seal**; 6.dam was the 7703kg 4.4% Glen Drummond S Laurel **(VG85)**.

Lot 0075 D.J. & S. TOMLINSON

BILSROW BAXTER ELITE 01000011857651

Born: 17 Mar 10 Ear No: UK180968401334

PIN: +£27 ***PLI: +£112***

sire **EMERALD-ACR-SA T-BAXTER** 65000132973942 **HFA (EX91) *RC *TL *TV** **by** **FUSTEAD EMORY BLITZ ET** 65000017013604 **HFA (EX94 & EXTRA) *TL *TV**

dam **BILSROW BS ELITE** 01000010916500 **(VG88)** **by** **BILSROW STORM ET** 01000000591956 **(EX)**

g.dam **BILSROW EA ELITE ET** 01000010194749 **(VG85)** **by** **ETAZON ADDISON** 63000839380546 **NRS *TL *TV**

3.dam **BILSROW ELITE** 71002989010859 **FHB (EX92)** **by** **BIS-MAY TRADITION CLEITUS** 65000001879085 **HFA (EX92 & GM) *TD *TL**

Last calf 29th January 2012

BILSROW BAXTER ELITE is bred from 5 successive generations of cows classified **VERY GOOD** or **EXCELLENT**.

Her Dam BILSROW BS ELITE (VG88) gave

1	8699	4.93	3.33	305	2/3	3	11816	4.79	3.42	305	5/1
2	10715	4.81	3.61	305	3/7						

She is maternal sister to the 12756kg 3.87% 3.27% Bilsrow Bullet Elite **(VG87)**.

Her G. Dam BILSROW EA ELITE ET (VG85) gave

1	10010	3.67	3.19	305	2/7	2	11360	3.30	3.00	305	3/9

She is maternal sister to the 9630kg 4.14% 3.37% Bilsrow Spirit Elite ET **(VG85-3yr)** and to the 11378kg 4.19% 3.09% Bilsrow Dannix Elisha ET **(VG85)**.

Her 3. Dam BILSROW ELITE FHB (EX92) gave

4	11657	4.84	3.44	305	6/7	5	13781	4.29	3.19	305	8/0

Her dam was the 10577kg 3.70% 3.14% Virginia **(Ex90)**; g.dam was the 8548kg 3.90% Reveuse **(VG86)**.

Lot 0076 WEAVIAN FARMS

WEAVIAN DICTATOR DAISY 01000011832320

Born: 21 Dec 09 Ear No: UK172050600944

PIN: +£11 ***PLI: +£73***

sire **OVERSIDE DICTATOR ET** **by** **ALZI JUROR FORD**
01000000615502 **(EX92) *TL *TV** 72003604039709 **IHB (VG) *TL *TV**

dam **CHALCLYFFE MANAGER DAISY 3RD** **by** **MANAGER ET**
01000011403538 60000345515580 **GHB *TL *TV**

g.dam **CHALCLYFFE CAPRI DAISY** **by** **RIGLIO JUROR CAPRI ET**
01000010736113 **(VG87)** 72003805002265 **IHB (VG) *TL *TV**

Near calving

Her Dam CHALCLYFFE MANAGER DAISY 3RD gave

1	7703	4.56	3.41	305	2/2

She is maternal sister to the 14383kg 3.79% 3.28% Chalclyffe Iron Daisy **(VG87)**.

Her G. Dam CHALCLYFFE CAPRI DAISY (VG87) gave

1	9792	4.85	3.41	305	2/2	4	11211	4.97	3.40	305	5/3
2	10529	4.68	3.35	284	3/2	5	11582	4.00	3.17	305	6/8
3	11770	4.50	3.24	305	4/1						

Her dam was the 12482kg 4.04% 3.13% Chalclyffe Bookie Daisy.

Lot 0077 WEAVIAN FARMS

WEAVIAN SHOTTLE MATARO 01000011832329

Born: 14 Jan 10 Ear No: UK172050200968

PIN: +£14 ***PLI: +£80***

sire **PICSTON SHOTTLE ET** **by** **CAROL PRELUDE MTOTO ET**
01000000598172 **(EX96) *TL *TV** 72006001001962 **IHB**

dam **CHALCLYFFE LAUDAN MATARO** **by** **LAUDAN ET**
01000011403542 60000578448776 **GHB *TL *TV**

g.dam **CHALCLYFFE JACKSON MATARO** **by** **WEETON JACKSON ET**
01000011022975 **(GP82-2YR)** 01000000577955 **(EX) *RC**

3.dam **CHALCLYFFE DIXIE MATARO** **by** **DIXIE-LEE AARON ET**
01000011022961 **(VG85)** 65000002265005 **HFA (VG88-CAN) *TV**

Last calf 12th February 2012

Her Dam CHALCLYFFE LAUDAN MATARO gave

1	7755	4.33	3.13	305	2/3	2	7546	4.91	3.17	214	3/6

Her G. Dam CHALCLYFFE JACKSON MATARO (GP82-2YR) gave

1	9467	4.71	3.27	305	2/2

She is maternal sister to the 11654kg 4.06% 3.39% Chalclyffe Manager R Mataro **(VG85)**.

Her 3. Dam CHALCLYFFE DIXIE MATARO (VG85) gave

3	13093	3.94	3.25	305	4/5	6	11847	3.76	3.27	305	7/3
4	11298	4.53	3.46	288	5/5	7	13249	3.97	3.25	305	8/5

Her dam was the 10116kg 3.53% 3.21% Chalclyffe Raider Mataro.

Lot 0078 J.R. EDGE

WIMBOLDSLEY BOLTON CORAL 01000011827150

Born: 22 Jan 10 Ear No: UK161187503395 F. B.: 12

PIN: +£30 ***PLI: +£124***

sire	**SANDY-VALLEY BOLTON ET** 65000131823833 **HFA (VG85) *TL *TV**	**by**	**LEXVOLD LUKE HERSHEL ET** 65000002294436 **HFA (GM) *TL *TV**
dam	**WIMBOLDSLEY SHOTTLE CORAL** 01000010949708 **(GP83 & SP)**	**by**	**PICSTON SHOTTLE ET** 01000000598172 **(EX96) *TL *TV**
g.dam	**WIMBOLDSLEY BLACK CORAL** 01000010086369 **(LP80) (EX92-5E & SP)**	**by**	**GORNAL BLACKMARKER ET** 01000000593793
3.dam	**WIMBOLDSLEY IVANN CORAL** 01000009540082 **(VG88 & SP)**	**by**	**IV-ANN MARK TESK** 65000002148984 **HFA (EX93) *TL *TV**

Last calf 7th February 2012

WIMBOLDSLEY BOLTON CORAL is maternal sister to the 9541kg 3.83% 3.43% heifer Wimboldsley Cannock Coral **(GP83-2yr)**.

Her Dam WIMBOLDSLEY SHOTTLE CORAL (GP83 & SP) gave

1	10533	4.04	3.20	289	2/7	2	9630	4.52	3.45	305	3/6

She is full sister to the 14319kg 3.00% 3.21% Wimboldsley Shottle Coral 3rd **(Ex93-2E & SP)**.

Her G. Dam WIMBOLDSLEY BLACK CORAL (LP80) (EX92-5E & SP) gave

1	8374	4.44	3.48	305	2/5	5	10817	4.02	3.50	305	6/6
2	8466	4.65	3.68	305	3/4	6	10811	4.81	3.67	305	7/7
3	10883	4.19	3.57	305	4/6	7	10928	4.08	3.65	305	8/8
4	10214	4.30	3.70	305	5/6	8	11894	4.27	3.44	305	9/11

Her 3. Dam WIMBOLDSLEY IVANN CORAL (VG88 & SP) gave

1	9219	3.70	3.00	305	2/5	2	9203	3.05	3.18	305	3/9

Her dam was the 9331kg 3.15% 3.22% heifer Wimboldsley Coral 33rd **(G79)**.

Lot 0079 J. ROGERSON

AVENHAM FLINTOFF GLENDA 01000011830338

Born: 24 Jan 10 Ear No: UK181649402017

sire	**DENMIRE FLINTOFF** 01000000633361	**by**	**DONELEA INSTINCT** 64000010788197 **HFC (VG85 & ST) *TL *TV**
dam	**AVENHAM ROLEX GLENDA** 01000011317217 **(GP80-2YR)**	**by**	**AVENHAM ROLEX ET** 01000000624911
g.dam	**AVENHAM SCORPIO GLENDA** 01000010910039 **(VG85-3YR & SP)**	**by**	**MOET HIGHHOPES SCORPIO ET** 01000000617790

Last calf 26th January 2012

Her Dam AVENHAM ROLEX GLENDA (GP80-2YR) gave

1	10918	3.20	3.03	305	2/8

Her G. Dam AVENHAM SCORPIO GLENDA (VG85-3YR & SP) gave

1	14000	3.38	2.89	305	2/3

She is maternal sister to the 11292kg 4.96% 3.49% Avenham Alliance Glenda **(VG86-3yr & SP)**. Her dam was the 13832kg 4.17% 3.33% Avenham Haero Glenda ET **(LP50) (G77 & SP)**; g.dam was the 8852kg 3.26% 3.78% heifer Cogent Lutz Glenda ET **(G76-2yr)**; 3.dam was the 12140kg 3.25% 3.28% heifer Eastland Glenda **(VG86)**; 4.dam was the 13466kg 4.04% 3.37% Eastland Gala **(Ex90)**; 5.dam was the 12176kg 4.16% 3.44% Eastland Golden **(VG88)**; 6.dam was the 10066kg 4.25% 3.75% Latuch Laurie Golden **(VG85)**; 7.dam was Latuch Ivanhoe Laura Star **(Ex92-4E) GMD DOM**.

Lot 0080 RM & RA SHEPHERD

OAKSHORE DRAKE M MOLLIE 01000011866084

Born: 7 Apr 10 Ear No: UK162221301289

PIN: +£0 ***PLI: +£3***

sire **FAR-O-LA DEBBIE-JO DRAKE ET** 65000130498623 **HFA *TL *TV**
by **REGANCREST ELTON DURHAM ET** 65000002250783 **HFA (EX90 & GM) *CV *TL**

dam **OAKSHORE MODEST W MOLLIE** 01000011472605 **(GP82-2YR)**
by **REGANCREST-LH MODEST ET** 65000207124561 **HFA (EX & EXTRA) *TL *TV**

g.dam **OAKSHORE WESTMINSTER MOLLIE** 01000011139135 **(GP81-2YR)**
by **AVENHAM WESTMINSTER ET** 01000000588130 **(EX)**

Near calving

Her Dam OAKSHORE MODEST W MOLLIE (GP82-2YR) gave

1	8332	4.24	3.25	305	2/1

G.dam has no records available. Her dam was the 8896kg 4.27% 3.14% heifer Oakshore Lee P Mollie **(GP83-2yr)**; g.dam was the 8228kg 4.09% 3.19% Oakshore Progress L Mollie **(VG85)**; 3.dam was the 7163kg 4.58% 3.38% Oakshore Leader Mollie **(VG86)**.

NOTES

NOTES

NOTES

NOTES

WRIGHT-MANLEY

AUCTIONEERS, VALUERS, SURVEYORS, LAND & ESTATE AGENTS
Head Office: 63 High Street, Tarporley, Cheshire. CW6 ODR (Tel. 01829-731300)
BEESTON CASTLE AUCTION, Beeston, Nr Tarporley, Cheshire (Tel. 01829-262100)
PEDIGREE DEPARTMENT (Tel. 01829-262120) (Fax. 01829-262129)
www.wrightmanley.co.uk

COMMERCIAL & PEDIGREE SALES

BEESTON CASTLE AUCTION in Cheshire with a **Specialist Pedigree Livestock Department** representing a number of Breed Societies and undertaking Sales on a National Basis on Farm or in our Extensive Market Premises.

PRIVATE CATTLE SALES

Farm to Farm Trading via **Wright Manley Direct.** Contact Clive Norbury on 07831 485590 or Stuart Hassall on 07960 167513 or The Pedigree Department on 01829 262120.

AGRICULTURAL

Valuations, Sales, Rent Reviews, Expert Witness Reports, Arbitration, Milk Quota and Tenancies, Pipeline and Compulsory Purchase Claims, Grazing Agreements.

SINGLE FARM PAYMENT

Assistance with RPA Single Farm Payment Claim Forms, Entitlements, Entry Level Stewardship Scheme and advice on Nitrate Vulnerable Zones.

PROPERTY AUCTIONS

Regular Sales of Farms, Accommodation Land, Farm Buildings for Conversion, Cottages, Country Property, Building Land and Plots.

VALUATIONS & SURVEYS

For Purchase, Mortgage, Inheritance Tax, Capital Gains Tax, Tenant Right, Probate including Furniture, Deed of Gift, Divorce and Insurance. House Buyers Reports, Structural Reports and Valuations, Schedules of Dilapidation and Conditions.

PLANNING APPLICATIONS

A complete Professional Service covering all aspects of Urban, Rural and Commercial Properties, Farm Appraisals for Agricultural Dwelling and Planning Submissions to Local Plan Reviews.

GLOSSARY OF TERMS
~ GENETIC CODES ~

The following genetic codes may be added to animal names. Some codes indicate the animal carries the condition (e.g. *CV) others indicate that the animal has been tested and is not a carrier of the condition (e.g. *TV). No code means that we have not been notified of the animals status. (Please do not assume animals without codes do not carry the condition, as this may not be the case).

***BD Bulldog[1]**

***BL Bovine Leukocyte Adhesion Deficiency (BLAD)[1]**

***TL Tested free of BLAD**

***CV Complex Vertebral Malformation (CVM)[1]**

***TV Tested Free of CVM**

***DF Dwarfism[1]**

***DP Deficiency of Uridine Monophosphate Synthase (DUMPS)[1]**

***TD Tested free of DUMPS**

***HL Hairless[1]**

***IS Imperfect Skin[1]**

***ML Mule-Foot[1]**

***TM Tested free of Mule-Foot**

***PC Polled[2]**

***PG Prolonged Gestation[1]**

***PT Pink Tooth (Porphyria)[1]**

***RC Carrier of Red Hair[1]**

***B/R Black/Red[1]**

***TR Tested free of Red Hair Colour**

[1]Recessive gene carrier [2]Dominant gene carrier

SALE OF GOODS BY AUCTION – GENERAL CONDITIONS

1. Lots

1.1 The Buyer is deemed to have inspected any lot he buys and accordingly the lots are not sold by sample.

1.2.1 The Buyer admits that he has not been included to bid by any description representation measurement or statement made by or on behalf of the Seller and agrees that (apart from the agreed price and any matter confirmed in writing by the Auctioneers) these Conditions constitute the whole of the contract.

1.2.2 The Auctioneers act only as agents for the Sellers and will not be liable to the Buyer in any circumstances and have no authority to make any such descriptions representations measurements or statements.

1.3 No warranty is given or implied as to fitness for purpose or the quality of lots sold.

2. Sales

2.1 The highest bidder for any lot shall be the Buyer and the contract shall be concluded on the fall of the hammer.

2.2 The Buyer may not retract his bid in any circumstances.

2.3 On the fall of the hammer the Buyer will immediately give to the Auctioneers his full name and address and if required will pay the full purchase price.

3. Payment

3.1 In any event all lots purchased must be paid for in full on the day of sale. No lot must be removed from the sale premises until it has been paid for in full.

3.2 Cheques will be accepted in payment only with references satisfactory to the Auctioneers.

3.3 From conclusion of the contract any lot will be at the Buyer's risk in all respects.

3.4 This market is not required to comply with the requirements of the members accounts regulations of the Royal Institution of Chartered Surveyors. No monies paid to this market are covered by any scheme for the protection of clients money operated by the Royal Institute of Chartered Surveyors. This notice is published in accordance with the requirement of the Royal Institute of Chartered Surveyors from whom a more detailed explanation can be obtained by writing to the Standards and Practice Department, The Royal Institute of Chartered Surveyors, 12 Great George Street, Parliament Square, London, SW1P 3AD.

3.5 The Buyer shall not withhold payment for any Lot by reason of any right of set off or counter-claim which the Buyer may have or allege to have or for any reason whatever against the Seller or the Auctioneers.

4. Disputes

4.1 In the event of dispute as to bidding the Auctioneers may either put up and re-offer for sale the lot or lots in question or may decide the dispute.

4.2 Any other dispute arising in any way out of any lot or its sale shall be decided by the Auctioneers.

4.3 The Auctioneers' decision in any such case shall be final and binding in all respects.

5. Title to and Removal of Lots

5.1 All lots purchased shall be removed on the date of sale at the Buyer's expense.

5.2 The Buyer will be responsible for any damage caused in the course of such removal to other lots or to any part of the premises on any part of which the auction is held regardless whether such damage is caused by the Buyer, his employees or agents or otherwise and whether such damage is a result of negligence or otherwise. Notwithstanding Condition 3.3 and the removal by the Buyer of any Lot, title to such Lot shall not pass to the Buyer until: -

5.2.1 The Buyer shall have paid the Purchase price in full and

5.2.2 No other sums whatever shall be due from the Buyer to the seller or the Auctioneer.

5.3 In respect of any such damage if so required by the Auctioneers the Buyer will pay the cost of repairing all such damage (as estimated by the Auctioneers whose estimate shall be final and binding) before removal of any lots. Until such payment is made the Buyer grants the Seller and/or the Auctioneers a lien over any lots bought by him.

6. Conduct of the Auction

6.1 The Seller may offer any lots subject to a reserve price.

6.2 The Seller or the Auctioneers may: -

6.2.1 Bid up to such reserve price.

6.2.2 Withdraw from sale any lot without disclosing a reserve.

6.2.3 Rescind any sale within 3 hours of the final lot being sold if the lot has been sold under any reserve.

In the event of such rescission the purchase price or any part already paid by the Buyer shall be repaid but the parties and the Auctioneers shall be under no further liability to each other.

6.3 The Auctioneers may refuse the bid of any person without giving a reason and may regulate bidding as they see fit.

6.4 No bidder may advance less at a bid than the sum named from time to time by the Auctioneers.

7. Neither the Seller nor the Auctioneers shall be liable in any way for any loss or damage on any part of the premises on any part of which the auction is held.

8. In the event of breach by the Buyer of any of these conditions the Auctioneers may rescind any contract with the Buyer and put up and re-sell any lots the subject matter of such contract and the Buyer will immediately pay to the Auctioneers as a liquidated demand any deficit arising on the second sale.

WRIGHT MANLEY

CLUB 73

HOLSTEIN UK
AUCTION SALE RULES

(As at July 2009)

PRELIMINARY

The following Rules are for the use of members of Holstein UK (the "Society") who may wish to adopt them and are applicable to Sales of Holstein Friesian Cattle by Auction. It is a condition of the authority given by the Society for the use of these Rules by any Member for any Sale, that the Member shall before the sale deliver to the Secretary for the time being of the Society or to the Auctioneer on behalf of the Society, an Agreement in writing signed by the Member in the form prescribed by the Society. The Agreement may be obtained on application to the Secretary or to the Auctioneer.

Auctioneers committing or wilfully permitting a breach of the Rules shall be disqualified from holding Auctions under the Rules, unless and until the Board of the Society shall determine otherwise. Certain of the Rules and/or conditions cannot be applied to sales or transfers of cattle out of England, Scotland and Wales. For any sales out of these countries to Northern Ireland, or any other country the export conditions printed at the end of these Rules shall apply.

These Rules may also be used by members in Northern Ireland for sale or transfer within such country but subject to any other conditions that may arise from animals being sold to a buyer outside the borders of either of these countries.

In these Rules, "HFS" shall mean The Holstein Friesian Society of Great Britain and Ireland and "BHS" shall mean The British Holstein Society.

RULES

These Rules shall form the basis of the contract between the Vendor and the Purchaser and from the said contract all conditions and warranties implied under the Sale of Goods Act l979 or any other statutory enactment or implied by any law or custom are expressly excluded subject to the Unfair Contract Terms Act l977 or any statutory re-enactment or modification thereof. These terms may not be varied in any way except by an announcement by the Auctioneers before or at the time of the sale. Apart from such announcement, no servant or agent of the Vendor has authority to make any representation waiver or variation of or inconsistent with any of the terms herein contained nor is such person authorised to make any collateral contract or other arrangement to which these terms may not apply. Any such announcements made by the Auctioneers shall be conspicuously displayed in writing at the place of action pursuant to condition 25 hereof.

1. The Advertisements and Catalogues of Sale shall state plainly that the sale is to be held under the Auction Sale Rules of the Society which shall be printed in full in the catalogue of sale or follow all the options:-
   (a) To prominently draw attention to the application of the rules (referring to the correct current edition) in the sale catalogue by a printed notice to this effect on the catalogue itself;
   (b) To display copies of the rules prominently around the auction mart;
   (c) To have copies available for persons attending auction; and
   (d) For Auctioneers to expressly refer to the rules as governing the auction and the terms of the sale at the commencement of the auction.

These guidelines are cumulative - they should all be complied with

2. An animal at a private sale (as distinct from a collective sale) must be offered for unreserved sale unless it is plainly stated in the catalogue of sale with a capital 'R' as being offered subject to a reserve, upset or minimum price or in the opinion of the Auctioneers any unforeseen occurrence may temporarily affect the value of the animal at the time of the sale, in which case the Vendor may fix a reserve, upset or minimum price to be announced by the Auctioneers at the time of the sale. Where an animal is stated in the catalogue as being offered subject to a reserve such reserve shall be handed to the Auctioneers in writing prior to the commencement of the sale. At collective sales (advertised or held out as such) any reserve prices must be handed to the Auctioneers before or at the time the animal to which the reserve applies enters the ring. The fact that there is a reserve is to be announced by the Auctioneers at the time of sale, but the reserve will not be announced. The sale of an animal privately prior to the Auction is not permitted; nor shall a right to bid be reserved expressly by or on behal--f of the Vendor, except through the Auctioneers as indicated above.
3. If at any time within three months following the sale, any animal offered and bid for at the sale and not offered subject to a reserve upset or minimum price, shall be upon the Vendor's premises or exhibited at any show in his name, except for good reasons to be established to the satisfaction of and by the Board of the Society, the fact shall be deemed conclusive evidence that the Vendor has committed a breach of these Rules.
4. The Vendor shall not withdraw from sale any animal catalogued for sale, except for good reason to be established to the satisfaction of and approved by the Board of the Society or by the Auctioneers acting for the Board of the Society.
5. The name and address of the Vendor (or if animals of more than one Vendor are included in the sale, the name and address of each Vendor are included in the sale, the name and address of each Vendor, together with a clear indication of which lots in the catalogue belong to each Vendor) shall in each case be distinctly printed in the catalogue.
6. In all particulars of animals to be sold, the date of the previous calving and the date of the last service shall be stated except in the case of a heifer carrying her first calf, when the last service date shall be stated, either in the catalogue or by the Auctioneers at the time of sale. In the event of an animal having been served by two or more bulls or by the same bull at different heat periods, the names of all such bulls and dates of service shall be given. Where a cow or heifer has been running with a bull the dates of commencement and termination of the running periods must be stated.

   Note:- If there is an interval of less than three weeks between running periods with different bulls or between a running period and an individual service or insemination by different bulls, or between individual services and/or insemination by different bulls, Vendors should arrange through the Society that all the bulls involved are blood typed

at the time of use. This ensures that in the event of any question as to the identity of the sire or any calf being raised after the sale, any necessary blood typing check can be arranged by the Society on the Purchaser's behalf but at the expense of the Vendor.

7. In the event of any freshly calved cow or heifer not having satisfactorily cleansed prior to being offered for sale, the fact must be notified to and announced by the Auctioneers. If not so notified and it is found subsequently that an animal has not properly cleansed, the responsibility will rest with the Vendor. Any claim must be accompanied by a Veterinary Surgeon's certificate and must be lodged with the Auctioneers within 72 hours from noon on the day of the sale and the Vendor must be notified immediately.

   If a claim is substantiated, the sale of the animal may be cancelled and the Vendors will be responsible for veterinary expenses and transport charges on the return of the animal.

8. If any animal offered had been vaccinated with vaccine S.19 against contagious abortion the date of (or age at) such vaccination must be stated in the catalogue.

9. Breeding Guarantees:-

   (a) (i)All cows and heifers that are stated in the catalogue of sale to have been served not less than ten weeks before the date of sale, or to have been running with a bull between dates (the later of which is not less than ten weeks before the date of sale) will be guaranteed by the Vendor to be in calf either to the date or one of the dates of service if more than one is stated, or to a service between stated running dates and to the bull stated in the catalogue of sale unless any alteration is announced by the Auctioneers at the time of the sale. Should any animal prove not to be in calf, any claim under this guarantee must be made to the Auctioneer in writing within 7 weeks of the date of sale. Should any animal which is declared to be in calf prove not to be in calf to the date or one of the dates of service or to some date within the running period or periods or to the bull stated as above any claim must similarly be made immediately any evidence in support of such a claim is available and in any case not later than 28 days after the date on which the animal was due to calve according to the date or dates stated in the catalogue of sale. Any cow sold as unserved since last calving; or heifer sold as unserved, shall be so guaranteed by the Vendor and notice of any claim under this last mentioned guarantee must be given to the Auctioneers in writing immediately any evidence is available and in any case not later than fifteen weeks from the date of sale.

   The Vendor may withdraw any guarantee under this paragraph concerning any cow or heifer by giving notice in writing to the Auctioneers at least one hour prior to the advertised time of commencement of the sale, and causing an announcement of such withdrawal to be made by the Auctioneers at or before the sale of the animal.

   If a disagreement shall arise between a Vendor and a Purchaser as to whether a guarantee under this paragraph has been given or withdrawn or whether any such guarantee so given has been broken or as to the amount which the Purchaser is entitled to recover as a result of a breach of any such guarantee, then failing a settlement by the parties between themselves the dispute may, by mutual consent of the parties, be referred to the Society for determination and the Society may thereupon (but shall not be bound to) arbitrate upon such dispute and if it awards in favour of the Purchaser, the provisions of paragraph (c) hereof shall have effect

   Note:- In the above context, "served" and "service" include artificial insemination.

   (a) (ii) Purchasers of maiden heifers found to be freemartins (a freemartin being an animal which is incapable of breeding) shall be entitled to a refund of the purchase price thereof plus the cost of keep of the animals, £2.00 per day to a maximum of £400.00 and other costs incurred, less the slaughter price obtained for the animal (if applicable). Claims by the purchasers of a freemartin must be supported by a certificate confirming the status of the animal as a freemartin issued by a duly qualified veterinary surgeon and the animal must be at least six months of age at the time of examination by the examining veterinarian. The examination should be conducted no later than 9 months from the date of the purchase of the animal. A blood sample taken at any age is an alternative to a physical examination and will determine if an animal is a freemartin

   (b) The Vendor guarantees that any bull sold which on the day of sale is 12 months old or over shall within 3 months of the date of sale if given full and sufficient opportunity to demonstrate that it is capable of getting stock by natural service and any bull aged between 8 and 12 months of age on the day of sale shall be similarly guaranteed up to the age of fifteen months. Where a bull is required to undergo a period of isolation under a Brucellosis or other Veterinary Testing Scheme or for export to Ireland the guarantee period shall not commence until the day following the expiry of the isolation period and shall be of 3 months duration or until the bull is aged 15 months whichever period is the longer. Provided that this guarantee shall not be broken if the bull fails to demonstrate his capacity as aforesaid but his failure is due to the fact that the Purchaser's cows and heifers are not in normal breeding state or are otherwise responsible for such failure or if it is owing to some injury sustained or illness contracted by the bull after the sale or if the Purchaser has not applied in respect of it the principles of good husbandry and management. A Purchaser who claims that there is a breach of this guarantee shall within I week after the end of the guarantee period give notice in writing of his claim to the Auctioneers. If such claim is disputed by the Vendor then failing a settlement between themselves the parties may mutually agree upon the appointment of a Veterinary Surgeon to examine the bull and the Purchaser's cows and heifers. If after such examination the Veterinary Surgeon appointed declares the bull to be ineffective he shall state his reasons for such declaration and shall further state (a) whether he has examined the Purchaser's cow and heifers and (if so) that he has found them in normal breeding state and that they are not responsible for the bull's incapacity and (b) whether the bull's incapacity is due to injury or illness contacted since its purchase. Should the parties after receiving the report of a Veterinary Surgeon so appointed still be in disagreement as to the existence of the alleged breach of guarantee or as to the amount which the Purchaser is entitled to recover as the result thereof, or should the parties fail to

agree upon the appointment of a Veterinary Surgeon then (provided always that notice of the Purchaser's claim shall have been duly given to the Auctioneer as and within the time hereinbefore specified), the parties may by mutual consent in writing to the Society within 1 month after the end of guarantee period submit the dispute to the Society for arbitration and the Society shall arbitrate upon such dispute and if it awards in favour of the Purchaser the provisions of paragraph (c) hereof shall have effect. For the purpose of any such arbitration the Society may appoint a Veterinary Surgeon to examine the bull, or may institute such other inquiries as it may reasonably think necessary and both parties shall afford all reasonable facilities for such examination and inquiries. If the Purchaser fails within such time as the Society prescribes without reasonable excuse to afford such facilities he shall forfeit all claims of any kind put forward by him in the arbitration and if the Vendor fails within such time and without reasonable excuse to afford such facilities, he shall be taken to admit the Purchaser's claim in the arbitration and the Society shall award accordingly.

Note:- Whilst it is stated that a Purchaser who claims that there is a breach of this guarantee shall within 1 week after the end of the guarantee period give notice in writing, it is expected that where a Purchaser finds apparent evidence of a bull's incapacity before that date he will communicate with the Vendor either directly or through the Auctioneers. Such earlier notification to the Vendor does not, however, absolve the Purchaser from fulfilling the condition that the bull must be given full and sufficient opportunity within the guarantee period, unless the reasons for incapacity are such as to cause the Vendor to meet the claim without further trial of the bull concerned.

(c) If the Society at an arbitration under paragraph (a) or (b) hereof awards in favour of the Purchaser, the Vendor shall have the option (to be exercised by notice in writing to the Society within 7 days after receipt of written notification of the award from the Society) to require the Purchaser to return the animal (together, in the case of a cow or heifer, with any calf which shall have been dropped by the animal since the date of the sale) and the Purchaser shall in any such case comply with such requirement and shall on so doing be entitled to recover from the Vendor the amount of the purchase money together with a further sum (to be assessed by the Society at the arbitration) as compensation for all costs of keep, carriage charges and insurance incurred by the Purchaser in relation to the animal. If the Vendor does not exercise the option, the Purchaser shall retain the animal (including any such calf as aforesaid) and shall be entitled to recover from the Vendor in full satisfaction of the said claim an amount to be assessed by the Society at the arbitration.

(d) If the breeding guarantee under Rule (b) is withdrawn from a bull, that bull will not be eligible for sale under these Rules

10. (a) Udders Warranted - Unless otherwise stated or announced, any cow in calf or in milk or any heifer in milk at the time of sale shall carry a guarantee that she is sound in udder and teats at the time of sale but no claim under such guarantee can be entertained unless made to the Auctioneers within an hour from the close of the sale or until the animal is removed whichever is the sooner in the case of herd Dispersal Sales or Breeders' Home Sales. When the guarantee period is extended to two hours after the close of the sale of the last lot. If the Auctioneers are satisfied that the udder is not sound in all respects, the sale of the animal must be cancelled.

Note:- At Herd Dispersal or Breeders' Home Sales, the Vendor must provide adequate facilities for udders to be inspected and for adequate milking facilities to be available for the purchaser in accordance with the warranty

(b) The most recent cumulative somatic cell count for the current lactation and the total cumulative somatic cell count for the last lactation must be included in the sale catalogue.

11. (i) Any figures appearing in the catalogue in respect milk or butterfat yields must be official and must be in respect of lactation periods of not more than 365 days for lactations commenced before 1st October 1966 and thereafter of not more than 305 days (except in connection with imported animals or where such figures are not available).

(ii) Yields quoted for any female, with the exception of ASR cows, born on or after 1965 and recorded in the UK must include age at calving in years/months.

Note:- Only milk records obtained from ICAR (International Committee for Animal Recording) approved milk recording systems will be regarded as official.

(iii) Where a lactation is officially recorded in Imperial pounds (lb.) but converted to the kilogram equivalent (kg) for catalogue purposes, the conversion must be at the rate of 1 kg = 2.2046 lb..

(iv) The usual milking frequency of the herd, i.e. twice a day or three times a day milking, must be stated in the foreword to the catalogue, except for collective sales when this may be omitted. Details of milking frequency, where appropriate, of all females offered for sale must be announced by the Auctioneer as each animal enters the sale ring

(v) Predicted Transmitting Ability (PTA) details or Pedigree Index details appearing in the catalogue in respect of both males and females must state the most recent indices available from the Society. These details must include milk, fat, protein, fat percent, protein percent, percent reliability, month and year of calculation and source and, for bulls only, the percentage of daughters in Herds 1 and 2. For foreign animals appearing without a UK or Irish proof and where the latest proof is available from the country of origin, this proof must be converted using the relevant Interbull conversion formula stating month and year of calculation and source.

(vi) For animals put forward for sale all completed milk yields over 200 days are to be shown

12. Any animal entered for sale which is a twin or one of a multiple birth must be so described in the catalogue. If it is a twin, this description shall state whether it is twin to a bull or a heifer and if it is one of a multiple birth, this description shall state the sex of the other calves. A female that is twin with a bull or is one of a multiple birth which includes a bull calf, cannot be entered for sale until she has produced a calf except in the case of a dispersal sale, when such animals bay be offered for sale providing a full declaration as to the facts hereinbefore referred to is made at the time of sale by the Auctioneers or is inserted in the catalogue..

13. In the event of a female carrying a transferred embryo being offered for sale, the number of embryos collected at the same time as that carried by the female entered for sale must be stated in the catalogue. If a female offered for sale has been used as an embryo donor, the fact that she has been flushed must be indicated in the catalogue by the word "flushed" and the sale catalogue must also contain a clear statement of the number of embryos collected up to the time of the donor being offered for sale and whether each embryo is being sold separately.
14. If an animal offered for sale has been inspected under any of the Society, HFS, BHS or British Friesian Type Classification schemes then the most recent classification must be stated in the catalogue of sale (provided that if no classification has been undertaken since 1 January 1999, then the higher of the last HFS or BHS classification made before 1 January 1999 must be stated in the catalogue of sale). For other animals in the pedigree the Society, HFS, BHS or British Friesian classification should be included in the catalogue of sale (provided that if no classification has been undertaken since 1 January 1999, then the higher of the last HFS or BHS classification made before 1 January 1999 must be stated in the catalogue of sale), if available.
15. The vendor of an animal shall disclose to the Auctioneers in advance of the sale, except the removal of supernumerary teats, the fact as to whether the animal has been subject to any surgical operations and the nature of such operations. Such disclosure shall in turn be brought to the attention of the bidders at the time of the sale of the animal. If no disclosure is made and upon examination of the animal following its sale, it is discovered that the animal has been the subject of a surgical operation, then subject to the following limitation of time, the Purchaser shall have the right to cancel the sale and obtain repayment of the purchase price plus veterinary examination costs. Any such examination must be made within a period of two weeks of the time of sale of the animal. The Purchaser shall only be entitled to cancel the sale and seek a refund if during that two week period upon ascertaining that the animal was subject to a surgical operation, the Purchaser has informed the Auctioneer and sought such cancellation and also provided a veterinary certificate confirming a surgical operation has been performed.
16. Only animals entered in the Society's Herd Book or animals born shortly before the sale and for which the Breeder/Vendor guarantees to submit the relative birth card within the time required under the Society's Bye-Laws, may be offered for sale under these Rules.
17. (a) If a bull from which semen has been stored is offered for sale, it must be stated in the sale catalogue whether the semen so stored is to pass with the bull to be sold as part of this or any future sale or whether it is to be retained by the vendor. If semen is retained the transfer certificate of the bull must be marked “semen retained”. Breeder guarantees shall not apply to sales of stored semen.
    (b) It should also be clearly stated in the sale catalogue where semen straws of any bull are to be sold as part of this or any future sale whether each straw of semen is being sold separately.
18. If a sale is stated to be a Dispersal Sale, or advertised as such, or to the effect that the entire herd is to be disposed of at the sale, every registered animal in the Vendor's herd is to be disposed of at the sale except under special circumstances which must be stated in detail before the sale and which must be approved by the Board of the Society, or by the Auctioneers acting for the Society.

    A Dispersal Sale must include all embryos flushed from cows registered as the property of the Vendor, whether frozen or implanted into recipient animals, but the sale of such embryos shall not be held to be subject to these Rules.
19. Where a sale is held under these Rules the Auctioneers may at their discretion retain five per cent of the sale proceeds as a bond to cover any disputes relating to the Auction Sale Rules which arise between the Vendor and the Purchaser subsequent to the sale. The bond will be retained on deposit with a national clearing bank by the Auctioneers for four months from the date of the sale, after which in the absence of any dispute, it will be returned to the Vendor together with accrued interest actually earned thereon. The Auctioneers will be under no obligation to maximise interest payments on the deposited amount so long as it is deposited in an interest-bearing account with a national clearing bank.
20. All statements made in the catalogue must be the entire responsibility of the vendor. In particular, the Vendor shall guarantee:
    (i) The correctness of the pedigrees included in the catalogue of sale in every respect, and
    (ii) that the Vendor is the sole owner of and has the unencumbered right to sell any animal offered for sale, including that at the time of the auction there are no outstanding loans, hire purchase or other financial arrangements in respect of such animal.
21. (a) In the case of all registered animals offered for sale, the registration certificate issued by the Society, HFS or BHS must be handed over to the Auctioneers. The Auctioneers are requested to submit a marked catalogue showing the highest bidding for each registered animal sold with the full name and address of the Purchaser and full details of any addition, amendment or correction in connection with details printed in the catalogue. Registration certificates will be endorsed by the Auctioneers and given direct to the Purchaser at the time of sale. All transfers will be effected from the marked catalogue.
    (b) In the case of a calf sold under these Rules with a guarantee of registration, but for which a birth notification card had not been submitted to the Society prior to the sale, when submitting the relevant birth card the Vendor must give details of the lot number and the date and venue of the sale
    (c) In the case of a calf sold under these Rules for which application for registration has been made but for which the registration certificate has not been received by the Vendor prior to the sale, when received the registration certificate must be sent to the Auctioneers for completion of the transfer details and transmission to the Purchaser
22. If the Vendor shall commit or knowingly suffer any breach of these Rules, he shall be deemed guilty of conduct derogatory to the character and prejudicial to the interest of the Society and shall render himself liable to penalty under the Society's Disciplinary Rules and shall indemnify the Society and the Auctioneers in respect of all and any loss or damage caused by the Vendor’s breach of these Rules.

23. In the question as to the interpretation of any of these Rules, the decision of the Society shall be final and binding
24. In the case of a dispute arising out of any sale under these Rules between the Vendor and the Purchaser the parties may by mutual agreement select an arbitrator to so arbitrate or may together instruct the Society to appoint an independent arbitrator. The Society may (but subject to Rule 9(b) shall not be obliged to) arbitrate on any dispute arising out of any sale under these Rules which shall be submitted to the Society for arbitration by the parties thereto and the Society's award shall be final and binding.
25. Any general announcements made by the Auctioneers in any way affecting these Rules or the animals to be sold, shall also be conspicuously displayed in writing. Any such announcement shall take precedence over statements printed in the catalogue.
26. EXPORT - If any animal is sold to a Purchaser resident in any country whose import regulations require that the animal shall pass certain tests before importation and/or that certain conditions be fulfilled and the Vendor has indicated his agreement to such tests and/or conditions in an undertaking given prior to the sale, then at the fall of the hammer the animal shall be at the Purchaser's risk and expense, including cost of keep by the Vendor at £3 per day, except that if between the date of the sale and the departure from the quarantine station within the country in which the sale was conducted or, if there is no quarantine requirement, between the date of sale and date of shipment from the farm, the animal shall fail to pass any of the required tests, or shall otherwise fail to fulfil any of the conditions of import as covered by the undertaking given prior to the sale, the sale may be cancelled at the Purchaser's option and the sale price refunded. In the event of the Purchaser exercising his option to cancel the sale, the fact must be notified in writing to the Vendor and from the date of receipt of such notice, the risk and expense of the animal shall revert to the Vendor. In the event of the Purchaser exercising his option to cancel the sale, the fact must be notified in writing to the Vendor and from the date of receipt of such notice the risk and expense of the animal shall revert to the Vendor. In any case where an animal is sold under this agreement the Auctioneers shall retain the purchase price until such time as all the conditions of sale are fulfilled and the animal(s) are shipped. No animal(s) shall be shipped until the purchase money has been lodged with the Auctioneers

    Note:- IIn the interpretation of this condition such risks as accident or death attach to the Purchaser but if one of the conditions of the importing country is that there should be a period of quarantine, then the contraction of any disease which becomes apparent during that period and which prevents export will be a Vendor's risk, i.e. the Purchaser may cancel the sale if the disease is such as to prevent the import of the animal according to the regulations of the importing country

27 (a) Time shall be of the essence in all conditions in which a time limit is prescribed.

    (b) Where the time limit prescribed for some act to be done expires on a Sunday, bank holiday or public holiday, it shall be sufficient if the act is done on the day following such Sunday, bank holiday or public holiday.

28. Upon breach of any Breeding Guarantee contained in these Rules, the Purchaser shall have the right to return the animal and recover the following expenses from the Vendor:-

    (a) Purchase money or such part of it as he has paid

    (b) Interest thereon calculated at a daily rate of (2%) above the base rate of (Barclays plc) from time to time from the date of purchase.

    (c) Expense of transporting the animal from and to the Vendor's premises.

    (d) Reasonable cost of foodstuffs and other expenses necessarily incurred by the Purchaser in the keep of the animal.

    (e) Insurance from the date of purchase

    (f) Any reasonable expenses incurred by the Purchasers in investigating the animal's fertility and making a claim under these conditions

N.B. The Purchaser shall have no right to claim damages from the Vendor in respect of (i) any indirect or consequential loss such as (but not limited to) loss of profit, or (ii) any other loss whatsoever

29. The losing party in any arbitration (unless or except in as far as the Society otherwise decides) shall pay the Society's costs of the arbitration including the fees and expenses of any person appointed by the Society and the cost of any inquiries which the Society may incur thereunder.

LIST OF HAULIERS AVAILABLE FOR TRANSPORT

TOM HOUGHTON - Crewe	(07540) 704887
KEITH WARBURTON - Sandbach	(07774) 200480
ANDREW COOPER - Nantwich	(07831) 113259
GERALD DALE - Sandbach	(01477) 500372
PHIL ROBINSON - Goostrey, Cheshire	(07858) 027588
MICHAEL WHIELDON Staffordshire	(07966) 275901
DAVID STRAW – Malpas	(07759) 753359
TONY QUINLAN - Lancashire	(07855) 106268
DAVID BATHER - Wirral	(0151) 336 7359
WICK WILLIAMS – Nantwich	(07931) 491636
MARSHALL PASS - Nantwich	(01270) 780251
DON BARKER – Staffordsire	(07702) 048470
E & C MEARS - Staffordshire	(01782) 550255
L & P MORRIS & SONS - Llanymynech	(01691) 828224
L BUXTON & SONS - Essex	(01277) 812674
GIBSONS - Lancashire	(01995) 605347
PETER PROUDLOVE – Broxton	(01948) 820551
DICK WALKER - Tarporley	(01829) 741173
H O LLOYD - Knutsford	(01925) 753665
ROBERT DEAN – Ellesmere	(01939) 270630
LES DULSON - Whitchurch	(01948) 880581
STAMPERS - Cumbria	(01697) 351251
ARMSTRONG'S - Longtown	(01228) 791242
HENRY THOMPSON - Aberdeenshire	(01330) 833235
MACTAGGART's - South Scotland	(01556) 503791
GORDON GILDER - Cheltenham	(01242) 620311
GRAHAM GILDER - Cheltenham	(01242) 680279
A WADE & CO - Northallerton, N.Yorks	(01609) 773613
LLYR ELLIS - Caernarfon, Gwynedd	(07775) 672380

BLUE TONGUE VACCINATIONS

1. **NO WARRANTY** over the effectiveness of any vaccination can be given or implied by either the vendor or the auctioneer.
2. Auctioneers will only announce the dates of any vaccinations supplied to them by the vendor, when provided by that vendor
3. Purchasers are understood to be, and will be taken to be, bidding for any stock in full knowledge of the level of declaration required to allow stock to move to their holding.

HOTEL & GUEST HOUSE ACCOMMODATION

BEESTON CASTLE HOTEL - Beeston	(01829) 260234
THE WILD BOAR HOTEL - Beeston	(01829) 260309
THE FORESTERS ARMS - High Street, Tarporley	(01829) 733151
THE CROWN HOTEL - High Street, Tarporley	(01829) 732416
THE SWAN HOTEL - High Street, Tarporley	(01829) 733838
THE ALVANLEY ARMS – Cotebrook, Tarporley	(01829) 760200
TOLLEMACHE ARMS - Alpraham, Tarporley	(01829) 260030
THE CHOLMONDELEY ARMS - Cholmondeley	(01829) 720300
THE PHEASANT INN - Tattenhall	(01829) 770434
CROWN HOTEL & RESTAURANT - Nantwich	(01270) 625283
MALBANK HOTEL - Nantwich	(01270) 626011
ROOKERY HALL HOTEL – Nantwich	(01270) 610016
TRAVELODGE CREWE BARTHOMLEY - Junction 16 (M6/A500)	(01270) 875941
TRAVELODGE - Crewe	(01270) 253518
RAMADA HOTEL - Crewe	(01270) 504050
CREWE ARMS HOTEL, Crewe (opposite Railway Station)	(01270) 213204
HUNTERS LODGE HOTEL - Crewe	(01270) 539100
WAVERLEY HOTEL – Crewe	(01270) 256223
CREWE HALL HOTEL – Crewe	(01270) 253333
THE WHEATSHEAF INN - Onneley, Nr Crewe	(01782) 751581
SIZERGH HOUSE Guest House - Calveley, Tarporley	(01829) 261441
OAKLAND HOUSE Guest House - Nantwich	(01270) 567134
THE LIMES Guest House - Nantwich	(01270) 624081

FARMHOUSE & PRIVATE ACCOMMODATION

Mrs J. Dilworth, Manor Farm, Egerton, Malpas	(01829) 720261
Hill House Farm B & B, Rushton, Tarporley	(01829) 732238
Woodside Farm B & B, Wettenhall	(01270) 528255
Kingsmarsh B & B, Farndon, Chester	(01829) 271139
Murefield B & B, Whitchurch (Sue & Stuart Tole)	(01948) 830790
Mile Bank Farm B & B, Whitchurch	(01948) 662042
Mrs Ann Arden, Newton Hall, Tattenhall	(01829) 770153
Mrs S.A. Chesters, Mill Moor Farm, Nomansheath, Malpas	(01948) 820304
Mrs Rachel Asbury, Clive Hall Farm, Clive, Winsford	(01606) 592505
Mrs S. Schofield, Ash House Farm, Acton Bridge, Northwich	(01606) 852717
Mrs Sandra Allwood, Burland Farm, Nantwich	(01270) 524210
Mrs Jean Callwood, Lea Farm, Wybunbury, Nantwich	(01270) 841429
Mrs J. Chesters, 5 Park Road, Nantwich	(01270) 624081
Mrs Joyce Percival, Henhull Hall, Welshmans Lane, Nantwich	(01270) 624158
Mrs M Reade, Harvest Store, Hopley House, Wimboldsley, Middlewich	(01270) 526292
Mrs E H Sarginson, Hampton House Farm, Hampton, Malpas	(01948) 820588