



Wright Manley

• Chartered Surveyors • Auctioneers
• Valuers • Land & Estate Agents

www.wrightmanley.co.uk

CELEBRATING 150 YEARS

1861

2011

Beeston Castle Auction Tel: 01829 262100

Head Office, Tarporley Tel: 01829 731300

Beeston Market Report Week Ending 27th May 2011

MARKET HEADLINES

BEESTON CASTLE AUCTION
The UK's Largest Calf Market

402 Calves

165 Continental x including
BB x Bulls to £340, BB x Heifers to £345
AA x Bulls to £240, Hereford x Bulls to £224
106 Hols Bulls to £185. Plenty £100 Plus
32 Weanlings to £402 BB x Bull x 6 mth old

148 Cull Cows to 143.0p/£1,251.30

Averaging 105.3p

Black & White Cows to 135.0p

Continental Cows to 141.0p

Native Breeds: 110.0p

20 Beef Cattle to 167.0p

Steers to 167p or £1,169, Heifers to 167p or £910

Friesian Bulls to 127p or £774.

174 Store Cattle: Steers to £1,010 or 179p,
Heifers to £870 or 163p, Bulls to £550 or 139p

COLLECTIVE SALE OF CARRAIGES & HARNESS

This Sale which is on our Wright Manley
Calendar for Saturday 4th June is now

CANCELLED

Wright Manley, Beeston Castle Auction,
Whitchurch Road, Beeston, Tarporley, Cheshire
CW6 9NZ.

Tel: 01829 262 100.

DAIRY CATTLE SALES

Thursday 2nd June @ 11.00 am

Dispersal of Organic Crossbreds
@ Lower Park Farm, Parkside, Rossett

Friday 3rd June @ 10.30 am

Sale of 130 Commercial Holsteins
@ Beeston Castle Auction

EQUINE SALES

Sale of Horses & Ponies @ 11.00 am on
Sale on 8th & 15th June 2011

Sale of Tack @ 10.00 am on
Wednesday 8th, 15th & 29th June

ANTIQUÉ & GENERAL SALES

Antique & General Sale on
Thursday 2nd June @ 10.30 am
Viewing: Wednesday 1st June 10.00 am – 5.00 pm

Antique & General Sale on
Thursday 7th July @ 10.30 am
Viewing: Wednesday 6th July 10.00 am – 5.00 pm

Summer Fine Art Sale: Thurs 23rd June @ 10.30 am

FRIDAY MARKETS

Sale of Calves @ 8.00 am, Continentals @ 11.00
am, Weaned Calves @ 11.00 am, Cull Cows @ 9.30
am followed by Beef @ 12 Noon & Store Cattle @
approx 12.30 pm, Produce @ 12 Noon

402 CALVES

Auctioneers: All Calves: Stuart Hassall & Richard Goodwin

Weanlings: Andrew Wallace

Sale Times: Native Breeds 8.00 am

Weaned Calves 2 – 8 Months approx 11.00 am

Followed by Continentals at approx 11.00 am

According to Weanling Entries

ATTENTION CALF VENDORS

If calves are PRE-Movement Tested WE NEED a copy of the Paperwork with each calf to give to the Buyer with the PASSPORT.

Your cooperation would be appreciated.

If you have any queries please speak to Andrew Wallace.

402 A smaller than expected entry with some consignments not forward due to Passports “stuck in the Post!! TRADE for Holstein Bulls was **TREMENDOUS** with plenty over £100. Good prices for Hereford and Angus Crosses. Continental Bulls met a variable trade while Continental Heifers looked a “REAL PRICE” on the day. Top price this week went to Marshall Wilson for a super British Blue Heifer at £345.

BUYERS and SELLERS – Thank you for your custom.

EARLIER ARRIVAL OF HOLSTEIN BULLS WOULD BE HELPFUL TO ENSURE A PROMPT START TO THE SALE

Please check the SEX of your calves before you send for the Passports. 2 WRONG THIS WEEK!!

WOULD NATIVE BREED VENDORS PLEASE UNLOAD BEFORE 10.30 am AND NOT AFTER 11.00 am.

Friday 3rd June 2011 the 42 day old calf will have been born on the 23rd April 2011.

165 CONTINENTALS

87 Continental Bulls, Overall average £231.90.

EXCELLENT PRICES for medium and smaller Bulls. Best Bulls generally better value this week. Blues sold to £340. Limousins to £308 for a twenty nine day old from R.W. Harper and Partners, and Simmental topped at £272 for John Oakes, Rushton. Blues had the best average at £247.49 with six super Bulls from C. & S. Fitton & Son averaging £247.49, and a trio from Marshall Wilson

Continental Bull Top Eleven

£340 BB x 40 days – Cheshire Vendor

£315 BB x 31 days – R.G. & D.J. Frith

£308 Lim x 29 days – R.W. Harper & Partners

£298 Lim x 19 days – Mrs D.L.G. Morris & Ptns

£294 Lim x 4 weeks – Mrs D.L.G. Morris & Ptns

£288 BB x 4 weeks – Wincham Holsteins

£282 BB x 7 weeks – Tollemache Farms Ltd

£280 BB x 6 weeks – C. & S. Fitton & Son

£280 BB x 6 weeks – C. & S. Fitton & Son

£275 BB x 6 weeks – C. & S. Fitton & Son

2

£274 BB x 23 days – M. Wilson

Continental Bull averages

43 British Blue x to £340, averaging £247.49. 2 over £300.

4 Ch x £332, average £294.20

15 Limousin x £308, averaging £213.50. 7 over £250

20 Simmental x to £272, averaging £217. 9 over £250.

1 Saler x £170.

CONTINENTAL HEIFERS

78 Continental Heifers, Overall average £205.78.

EXCELLENT TRADE with the best generally £240 to £285 with an exceptional three week old British Blue from Marshall Wilson breaking the £300 barrier and realising £345. Limousins made to £270 for Mrs Dorothy LG Morris & Ptns and Simmentals sold to £240 for John Hopley, Cholmondeston. A shapely Blonde D'Aquitaine from Gordon and Peter Oakes realised £225. Blues averaged £223.75 with fourteen over £250, Limousins averaged £194.27 with the top six £242 plus and a couple under £100. Simmentals averaged £186.81 with the top nine £218 plus and a low of £112.

Continental Heifer Top Eleven

£345 BB x 22 days – M. Wilson

£285 BB x 25 days – M. Wilson

£275 BB x 34 days – R.G. & D.J. Frith

£271 BB x 29 days – J.C. Bell

£270 Lim x 4 weeks – Mrs D.L.G. Morris & Ptns

£265 Lim x 4 weeks – Mrs D.L.G. Morris & Ptns

£265 BB x 26 days – M. Wilson

£265 BB x 35 days – R.G. & D.J. Frith

£262 Lim x 17 days – Mrs D.L.G. Morris & Ptns

£260 BB x 41 days – T.J. & S.L. Mansell

£260 BB x 7 weeks – C. & S. Fitton & Son

Continental Heifer Averages

36 British Blue x to £345, averaging £223.75.

15 Limousin x to £270, averaging £194.27.

26 Simmental x to £240, averaging £186.81

1 Saler x £143 – Alun Jones, Portmadog.

97 Native Beef Breeds

42 Aberdeen Angus x

22 Bulls to £240 (36 days) for C.H. & E.S. Lunt with J.S. Pickles second on £220 to average £161.90. Eight topped £180 with another seven £168 to £178. Bottom price £30.

20 Heifers to £192 (36 days) for C.H. & E.S. Lunt to average £110.50. M.A. Dodd & Son took second on £162. Seven more £120 to £150. Small sorts from £20.

48 Hereford x

25 Bulls to £224 (25 days) for Robin and Wil Lagford who also had £220 and £216. Twelve more £182 to £205. Small sorts from £69, averaging £171.

23 Heifers to £202 (25 days) for P. & A. Howard, averaging £171. Eight realised £120 to £155. Small sorts from £28.

7 Other Breeds:

2 Beef Shorthorn x Heifers £150 twice.

5 Shorthorn x Bulls to £130, averaging £104.80.

106 Black and White Bulls to average £71.91.

TERRIFIC TRADE with plenty over £100 to a top of £185 (24 days) for Robert Darlington, Hurlston with Mrs Dorothy L.G. Morris & Ptns close behind on £175 and £170 for shapey three week olds. The average was up £26 per head on last week.

Our Top Twelve

£185 24 days – R. Darlington
£175 23 days – Mrs D.L.G. Morris & Ptns
£170 15 days – Mrs D.L.G. Morris & Ptns
£168 25 days – M.C. & P.J. Hollinshead
£160 33 days – R.W. Faulkner
£158 35 days – J.H. Blackburn
£155 39 days – J.C. Bell
£150 40 days – J.H. Blackburn
£150 38 days – H.G. & E.M. Mapp
£150 18 days – Done & Hampson
£150 13 days – D. Benson
£148 29 days – E.M. & J.T. Huntbach

Other Dairy Breeds

6 Brownswiss Bulls to £100, averaging £42.67
8 Brownswiss x Bulls to £118, averaging £64.50.
4 Dairy Shorthorn x Bulls to £90.

32 Weanlings

EXTRA BUYERS and a pleasing trade resulted with a top price of £402 for Richard and Peter Claytons six month old Blue Bull. Heifers sold to £378 for Fred and David Green, Lach Dennis with a 4½ month old British Blue.

Top Prices:

Bulls:

£402 BB x 6 month old – The Clayton Partnership
£382 BB x 5 month old – The Clayton Partnership
£165 Holstein 4 month old – J. Beeston
£142 Holstein 6 month old – T.A. Dobson & Son

Heifers:

£378 BB x 4½ month old – G. Green & Son
£350 Lim x 5 month old – J.G. Williams
£240 Sussex 9 month old – S. Rigby
£218 AA x 3½ month old – J. Hocknell.

Steers:

£378 Ch x 4½ month old – J.G. Williams
£345 Sim x 5 month old – J.G. Williams



Wright Manley
Beeston Castle Auction
Tel: 01829 262 100

TESCO MILK CONTRACT SUPPLIERS

We are aware you have been recently sent a letter concerning Calf Exports.

We will announce at the time of sale calves as “NOT ELIGIBLE FOR EXPORT” if you mark on the Orange Entry Card accordingly.

ORANGE CARDS MUST BE COMPLETED BY ALL VENDORS EACH WEEK INCLUDING NAMED SIRES FOR ANGUS & HEREFORD CALVES

There is a **NEW FOOD CHAIN INFORMATION FORM** which needs **COMPLETING** and **SIGNING** with each batch of calves that could go for **PROCESSING**. This is a Declaration about whether any calf has been injected if so with what **DRUG** and when the withdrawal period finishes. Copies are available from the Market Office. This is particularly relevant to Holstein, Ayrshire, Jersey, Brown Swiss and Swedish Red Bulls, Holstein Free Martin Heifers and very small crossbreds

Calves between seven and nine days old are subject to transport restrictions. Only buyers from within forty miles can buy them. Ideally sell your calves at least ten days old. Remember calves over 42 days from one or two year T.B. Status Farms will need a T.B. Test and then sold with a Vet Certificate which is valid for sixty days. Ideally sell your calves under 40 days old.

Friday 3rd June the 42 day old calf will have been born on 23rd April 2011



Wright Manley
Beeston Castle Auction
Tel: 01829 262 100

GRASSKEEP

30 Acres of Grasskeep at Bath Farm, Bath Lane.
Audlem until 31st October 2011.

MOWING GRASS: 15 Acres first cut Silage Grass @ Astbury, Near Congleton. Ref: AKW/CG

Ref: AKW. Enquiries to 01829 262 132.

BEESTON CATTLE SECTION

**YOU MAY LOSE OUT ON PRICE IF YOU DO NOT
SUPPLY THE RIGHT INFORMATION**

216 CULL COWS & OTM

Direct Telephone number 01829 262103
Every Friday at approximately 10.00am

OVERALL 148 Entered topping at 143.0p / £1,251.30
Averaging 105.3p

A GOOD ENTRY and a **PLEASING TRADE** with Dairy Breeds to 135p and Continentals to 141.5p.
KEEP THEM COMING, WHILE THE TRADE IS STILL HERE.....

Top prices achieved

Dairy Breeds

135.0p	555kg	HF	W Shone & Sons
129.5p	770kg	HF	James Harrison Farming
128.0p	510kg	MOX	T M & J M Bowes
125.0p	695kg	HF	B Kynaston
123.5p	450kg	MRI	G B Beech
120.5p	780kg	HF	P Jeffs & Son
119.0p	480kg	HF	J & W D Clarkson
118.5p	615kg	HF	J T Lakin
118.0p	770kg	FR	J H Blackburn
117.5p	720kg	HO	Showell Farms
117.5p	865kg	HF	S F R Farming
117.0p	635kg	HF	D J & S Windsor
117.0p	920kg	HO	Showell Farms

Continental Breeds

141.5p	725kg	CH	A T Williamson
134.0p	805kg	BBX	M A Adams
126.0p	505kg	LIM	R Houghton
109.5p	605kg	LIM	J & W D Clarkson
109.0p	595kg	BBX	R P & E S Whitehouse
108.0p	490kg	BBX	T D Proudlove
108.0p	480kg	SMX	J & W D Clarkson

Native Breeds

110.0p	665kg	HEX	T D Proudlove
--------	-------	-----	---------------

Bulls

143.0p	660kg	HO	J & W D Clarkson
133.0p	630kg	BF	J E Oulton
129.0p	970kg	SD	R Houghton



Wright Manley
Beeston Castle Auction
Tel: 01829 262 100



BEEF CATTLE



**EVERY FRIDAY AT approximately
12noon**

Prices peaked at 167.0p or £1,169.00

20 SUPER TRADE with the best 150 pence plus. **More cattle are required** please contact Alastair if you have any entries.

Steers

167.0p	700kg	BRB	P Studley & Sons
159.0p	540kg	BBX	P & S Tushingham
158.0p	625kg	BFX	P Studley & Sons
154.0p	540kg	LIM	P & S Tushingham
154.0p	530kg	BBX	P & S Tushingham
140.0p	600kg	BRB	J W Spruce
128.0p	685kg	HF	F R Johnson

Heifers

167.0p	505kg	LIM	T Bunn
165.0p	515kg	LIM	E R Goodwin & Sons
153.0p	595kg	CHX	E R Goodwin & Sons
149.0p	605kg	LIM	E R Goodwin & Sons
148.0p	515kg	BBX	P & S Tushingham
145.0p	485kg	LIM	T Bunn

Bulls

127.0p	610kg	HO	Showell Farms
--------	-------	----	---------------

For further information please do not hesitate to incommode Alastair or Simon for up to date prices or forecasts.

PAYMENT IS AVAILABLE ON THE DAY.

**If you have some to market please contact Alastair
07831 395167**

IT IS IMPERATIVE TO HAVE YOUR CORRECT DETAILS REGARDING TB (PARISHES & TESTING DATES) AND YOU HAVE COMPLETED AN ENTRY CARD ESPECIALLY REGARDING YOUR FARM ASSURANCE STATUS. YOU MAY LOSE OUT ON PRICE IF YOU DO NOT SUPPLY THE RIGHT INFORMATION

STORE CATTLE

Every Friday

(To commence after the sale of the beef approximately 12.30pm)

(174) STRONGER SORTS a "REAL" PRICE. Smaller stores less money. Are you looking for something to eat some grass? Top price was £1,010 for a 580 Kilo Simmental Steer from R.A. & 7 C.M. Percival, Kingsley. **More cattle are needed each week-WE HAVE THE BUYERS** - If you have any entries please do not hesitate to contact either Alastair or Simon so that we can successfully market your cattle.

Steers

£1010	SMX	580kg	R A & C M Percival
£945	SMX	560kg	R A & C M Percival
£890	CHX	515kg	R Argyle
£888	LIM	530kg	R Argyle
£870	SMX	520kg	R A & C M Percival
£860	SM	540kg	R Argyle

179p	LIM	370kg	P J Powell
174p	SMX	580kg	R A & C M Percival
172p	CHX	515kg	R Argyle
168p	SMX	560kg	R A & C M Percival
167p	LIM	530kg	R Argyle

Heifers

£870	SMX	555kg	R A & C M Percival
£858	SMX	565kg	R A & C M Percival
£840	BBX	655kg	M K Manford & Partners
£728	BBX	575kg	M K Manford & Partners

If you have any to market, we offer **FREE** pre sale advertising and Alastair or Simon would be pleased to be invited to any pre sale inspections.

Dairy Open Discussion Meeting– 14th June 2011
Dairy Monitor Farm- Clive Hall Farm, Clive Lane, Winsford, Cheshire, CW7 3NX
Start time: 10.30am registration and coffee- 3pm finish including lunch
‘Reducing Lameness for maximum Profit & Production’

Discussion sessions will include;

- Results of an in depth lameness investigation and analysis, disease prevention & control. Foot care action plan for best practice & improvement at Clive Hall. Ed Hayes (Wright & Morten Vet Group)
- The value & cost benefits of mobility scoring. Jo Speed (Dairy Co). Jo will also give an overview of her findings from her Nuffield Scholarship ‘Lameness Prevention in Dairy Cows’. Kay Carson (Agricultural Economist) “lean management”; a systematic approach to reducing lameness at Clive Hall.

Farm walk to follow led by Phil Asbury, outlining the improvements made to tracks, the benefits seen and plans for further improvements.

To register for your free place and more information please contact Lesley Innes on 01270 625 131 Ext 308 or e-mail livestocknw@reaseheath.ac.uk Find more information on our website at www.livestocknw.co.uk



Red Tractor Farm Assurance

Please have your correct assurance details when marketing your cattle. Incorrect details are both contravention of the Livestock Market Scheme Assurance Standards and the Trade Descriptions Act and could result in a significant financial penalty from the abattoir.

EQUINE SECTION



Horses & Ponies at 11am



NEXT SALE: Wednesday 8th June

Other Sales June 15th, July 13th & 20th

Tack at 10am, Saddles 12noon & Vehicles at 1pm
Wednesday 25th May, 8th & 15th June

For further enquiries regarding the equine sections please contact the Equine Department on **01829 262170**.
 email: alastairbrown@wrightmanley.co.uk

BEESTON COLLECTIVE IMPLEMENT SALE

NEXT SALE 6th JULY

For further details please contact Alastair Brown
 07831 395167

WANTED: SHEEPKEEP – Gareth Jones on 07974 699 418

Young Stock Cubicle Building To Let

Cubicles for 138 complete with Silage Clamp & Produce Store. Available from July until April. Bickley Area.
 All enquiries to Richard Goodwin on 07703 676 227.

FOR SALE BY PRIVATE TREATY

Located at Ludham, Norfolk
 FULLWOOD 20:20 32 Degree Herringbone Parlour with 75 mm Direct Line Equipment,
 FULLWOOD II Milk Metres, Augermaster Feeders with datafeed memory control, FULLWOOD ACR’s, Stainless Steel Milk Vessel. No Vacuum Pump.
 ALSO
 GOOSENMOOVER Electric Backing Gate 20’ Wide x 60’ Travel.
 EB 15 Tonne Bulk Bin
 All Enquiries to Andrew Wallace on 01829 262 132
 Or 07850 250 641

AUCTIONEERS CONTACT DETAILS

Auctioneers	Section
Clive Norbury FLAA Mobile: 07831 485590 Direct Line: 01829 262121	Dairy Cattle
Andrew Wallace BSc. MRICS FAAV FLAA Mobile: 07850 250641 Direct Line: 01829 262118	Calves, Weanlings. S.F.P., Land Sales, & Rural Property Valuations, Compensation Claims
Alastair Brown FdSc FLAA Mobile: 07831 395167 Direct Line: 01829 262170	Cull Cows, Beef Cattle, Store Cattle, Equine, Machinery Sales Etc
Stuart Hassall ALAA Mobile: 07960 167513 Direct Line: 01829 262115	Dairy Cattle & Calves
Richard Goodwin Bsc (Hons) MRICS Mobile: 07718 997263 Direct Line: 01829 262112	Calves, Tack & Saddles, E.L.S. S.F.P. Rural Valuations, Compensation Claims, NVZ
Simon Lamb Mobile: 07815 188125 Direct Line: 01829 262123	All Cattle Sections, Tack & Saddles
Paul Narloch Mobile: 07774 239357 Direct Line: 01829 262103	Cull Cows, Accounts

Sharon Mayer

Agricultural Chaplain Confidential Support to the
Agricultural Community.
Tel: 07540 761 972 also Associate Chaplain Lewis Rees
on 01244 335 830

SALE REPORT

£2100 TOP AT COMMERCIAL HOLSTEIN DISPERSAL AT BEESTON

The dispersal of the entire milking portion of the commercial herd of Holstein dairy cattle took place at Beeston Castle Auction on behalf of Messrs. T.W.Johnson Hollin Green Farm, Newhall, Nantwich on Friday, 13th May.

A good crowd of principally local buyers gathered for the sale resulting in a very good trade for all ages and classes. Top price was £2100 for a March calved second calf blue and white cow sired by Lucente sold giving 42 kg. to JG Williams, Nantwich who also bought a blue and white calved heifer at £2000 as well as other fresh calved second and third calf animals at £1900, £1850 and £1800. A fresh calved third calf daughter of Cogent Grandstand sold for £2020 to A Plumley & Co. Calveley, Tarporley.

AVERAGES:

156 Cows and Milking Heifers £1046.99; 1 In-calf heifer £1750.00; 1 Simmental Bull £1550.00.



Pedigree & Commercial Dairy Cattle Department Tel: 01829 262 120

Thursday 2nd June @ 11.00 am

At Lower Park Farm, Parkside, Rossett,
Wrexham LL12 0BN
165 Fresh Calved Organic Crossbreds
Being a Reduction Sale of 150 head, the property of R.J. Tomlinson. This is a wonderful opportunity to purchase **ORGANIC CROSSBREDS**, and comprise the entire portion of Cows and Milking Heifers which have calved from End of April this year to the end of May, out of 700 Cow Milking Herd.

Friday 3rd June @ 10.30 am

At Beeston Castle Auction
130 Commercial Holsteins
Dispersal of the entire Commercial Milk Recorded Herd, the property of D.K. & J.A. Berrisford, Craddocks Moss Farm, Betley & removed to Beeston Castle Auction for sale convenience. The sale comprises 90 Milking Cows & Heifers and 40 Youngstock from In-Calf Heifers down to Heifer Calves. The Herd also comprises many Pedigree Animals and is all year round Calving. Herringbone Parlour & Cubicle Housed.

Friday 10th June @ 10.30 am

At Beeston Castle Auction
87 Holsteins
Being the Dispersal of the Entire Kingstreet Herd, the property of P.R. Jenkinson, King Street Grange, Sheriffhales, Shifnal, Shropshire

Tuesday 14th June @ 10.30 am

Mid-Month Sale of Commercial & Pedigree Dairy Cattle
at Beeston Castle Auction
Closing Date for Entries for Cataloguing in this sale will close on Thursday 2nd June.

TWO DAY DISPERSAL Thursday / Friday 16th/17th June (10.30am both days)

at
Dolphenby Farm, Edenhall, Penrith, Cumbria
560 HOLSTEINS
Featuring the entire MOSSRIGG Herd, the property of JM & J Fisher and Company.
First Day – 319 Cows and Calved Heifers, also 50 Heifer Calves.
Second Day -90 In-calf / Served Heifers and 130 Maiden Heifers
In conjunction with Harrison and Hetherington
Enquiries to 01829 262 120

SALE REPORTS

3000 GNS TWICE FOR MONCKHAVEN YOUNG STOCK AT BEESTON

The second and final sale to disperse the Monckhaven Herd, the property of Martin and Jackie Monckton comprising the served and maiden heifer sections of the herd, took place at Beeston Castle Auction on Thursday, 12th May. Buyers from Scotland, West Wales and Scotland were in attendance as well as from the locality. The top price was 3000 gns twice. The first to reach this price was the very smart Monckhaven Rose Royce Helena ET, a daughter of Sterndale Rose Royce and bred from nine generations of cows classified in the top two grades; she is due to calve in June to Glen-Valley BW Captain and sold to G Green & Son of Lach Dennis, Northwich. The second at this price was the ten month old Monckhaven Wisconsin Pamela Red bred from 4 generations of Very Good/Excellent dams; this very smart calf by April-Day Wisconsin Red sold to LG & G Vasami for their Santa Maria Herd near Llandyssul, Ceredigion. The Vasami's also purchased the next top seller at 2900 gns; Monckhaven Storm Liberty 2nd ET is by September Storm and bred from five generations of Excellent dams. She is due to calve in early July to Modesto. One of the youngest calves in the sale was next in the price register; the eight month old Monckhaven Shottle Mercy 3rd ET bred from six generations of Excellent dams sold in joint deal to the Cheshire based Clayden and Wardle Herds. Another younger heifer, the nine month old Monckhaven Royce Marcey Red 8th ET by Sterndale Rose Royce sold for 2400 gns and was one of nineteen head making the long journey to South West Scotland selling to the Baltier Farming Company of Whithorn, Dumfriesshire. The farm's stock bull, Monckhaven Storm Liberty Red, a full brother to the heifer that sold for 2900 gns sold for 2450 gns to Ken Elkin of Stone

TOP PRICES: GNS

Lot 7 Monckhaven Rose Royce Helena ET G Green & Son, Northwich 3000

Lot 97 Monckhaven Wisconsin Pamela Red LG & G Vasami, Cardigan 3000

Lot 8 Monckhaven Storm Liberty 2nd ET LG & G Vasami, Cardigan 2900

Lot 111 Monckhaven Shottle Mercy 3rd ET Clayden Holsteins/JR Williamson & Co. 2500

Lot 20 Monckhaven Storm Liberty Red ET KW & MA Elkin, Stafford 2450

Lot 103 Monckhaven Royce Marcey Red 8th ET Baltier Farming Company, Dumfries 2400

Lot 26 Monckhaven Rampage Tina Red ET K Marshall, Carmarthen 2300

Lot 85 Monckhaven Shottle Mercy 2nd ET Baltier Farming Company, Dumfries 2050

AVERAGES:

47 Served Heifers £1376.62; 61 Maiden Heifers £943.97; 1 Bull £2572.50; 109 HEAD £1145.46

MILKING HEIFERS TO £2020 AT BEESTON MID MONTH SALE

The Mid Month Sale of Pedigree and Commercial dairy cattle attracted another massive in excess of 450 head for the May sale comprising 190 cows and heifers in milk. 30 in-calf heifers, over 200 maiden heifers, 40 heifer calves and 4 stock bulls.

The top price of the day was £2020 for a heifer from Jack and Barclay Taylor of Myddle, Shrewsbury for Ketteringham Matson Neeltje, a fresh heifer sired by Autumn Ridge Matson out of a 12000 kg dam which sold to Wilmot and David Blackley of Tarvin who also purchased the homebred Burnbrae Melody Klassic, by Moet Melody from the same home for £1970. The Taylors also sold a Brown Swiss heifer by Vichi for £1900 to Brian Charlesworth of Church Minshull. Helen and John Gibbins of Ivygrove Holsteins, Norbury sold the heifer Springswood Garrison Opal for £2010 to WA & E Dutton of Knutsford for £2010 whilst David Ishmael of Orrell, Wigan sold their homebred Gathurst Quietly 64th by Oversight Dictator got £1940 to JG Williams Nantwich. Two other heifers made £1900 each; the first was a homebred Holbra Tristan daughter from from EV & B Boughey & Son of Tarporey selling to John Gleave, Middlewich whilst late on in the day John Allen of Burton-on-Trent sold a Talent daughter for £1900 to Neil Evans of Bronington, Whitchurch. The only other animal to break the £1900 mark was the top price cow, a fresh second calver by Langs Twin B Dondee giving 51 kg. from Ian and Stepf Sharman of Newark selling to ED Morris, Oswestry.

Served heifers sold to a top of £1340 for a daughter of the homebred Cattonhall Prince from Catton Holsteins, Burton-on-Trent. There was a large entry of over 200 maiden heifers and trade was not easy which is very surprising for the time of year. Holsteins sold to a top of £900 for the eight month old Hernehouse Joy Rosy by Roylane Jordan from Boty Farms Ltd of Kent selling to Enchanted Holsteins of Preston who also purchased Sandringham Mr Burns Kim from Peter Mercer of Crewe for £880. A lovely entry of first cross Montbeliardes from JD Edge & Sons of Eccleshall sold to £720 on three occasions. A large entry of 40 heifers calves topped at £380 four times for entries from Grosvenor Farms Ltd, Chester, JA & CJ Sherwin of Middlewich and Starways of Warrington. Stock bulls sold to £1720 for Limousin cross Belgian Blue from B & M Elkin Ltd of Stone selling to Mike Cliffe of Nantwich.

AVERAGES:

184 Cows and Milking Heifers £1489.89; 25 Served Heifers £1009.14; 98 Holstein Maiden Heifers £650; 52 Montbeliarde cross yearlings and stirks £518.85; 40 Heifer Calves £273.25. 2 Stock Bulls £1560.

SHOTTLE DAUGHTERS LEAD THE WAY UP TO 2600 GNS AT FRAZERNASH DISPERSAL SALE

A good crowd, principally from the locality, but from as far away as south west Scotland gathered at Beeston Castle Auction for the dispersal of the entire Frazernash Herd of Pedigree Holsteins on behalf of Roger Joice & Co of Colkirk Hall Farm, Colkirk, Nr. Fakenham, Norfolk, who have decided to cease milk production. This was a good herd of cattle in all ages which was relatively young, predominantly late summer and autumn calving and loose housed. Trade was very good throughout but it has to be said that the served heifers and young stock met a much faster trade than has been previously experienced in the last couple of weeks. The top three prices of the day were all for daughters of Shottle, each of which were milking heifers due with their second in the late summer and all three were purchased by the Baltier Farming Company of Whithorn,

Dumfriesshire. The top price was 2600 gns for Frazernash Shottle Violet (VG85-2yr) who has given over 9000 kg so far in her first lactation and is due again in September to Overside Dragon. There was much interest in a pair twin milking heifers, who were the next two top sellers; Frazernash Shottle Jackson and Shottle Jackson 2nd; both were scored (GP84-2yr), both calved on the same day last year (and had heifer calves) and both were due to calve on the same day this year, to the same bull, Rietben Tee Off. They never leave each others side and therefore it was decided to sell them together; after lots of bidding the hammer was finally knocked down at 2350 gns each. It was then decided to offer their two heifer calves together especially as they were full blood sisters, both being by the Bolton son, Willsbro Reflex; they were the top selling calves and sold for 1000 gns each to Fred Mason for his Maybar Herd at Barton, Preston.

All the served heifers and young stock were a great trade from start to finish. The top served heifer was 1680 gns for the August calving Frazernash Matson Ruth by Autumn Ridge Matson selling to David Drinkall of Wettenhall with another by Buckeye going to the Baltier Farming Company at 1650 gns. Maiden Heifers also sold very well going to 1010 gns twice for daughters of Howie and Pagewire both selling to Warwick Platt of Tarporley. Heifer calves were probably the trade of the day selling to a 1000 gns twice for the two Reflex calves already mentioned but there were plenty between 800 and 900 gns, many of which were purchased by the volume buyer of the day, Newhouse Farms Ltd of Dumfries who took a total of 32 head.

TOP PRICES: GNS

Lot 66 Frazernash Shottle Violet (VG85-2yr) Baltier Farming Company Ltd, Dumfries 2600
 Lot 59 Frazernash Shottle Jackson (GP84-2yr VG-MS) Baltier Farming Company Ltd, Dumfries 2350
 Lot 60 Frazernash Shottle Jackson 2nd (GP84-2yr) Baltier Farming Company Ltd, Dumfries 2350
 Lot 48 Frazernash Zanzibar Ring 2nd (GP81) Martin Partners, Shropshire 1950
 Lot 38 Frazernash Drake Jackson 3rd (GP83) Martin Partners, Shropshire 1920
 Lot 68 Frazernash Fame Violet (GP82-2yr) S G Lee & Son, Wolverhampton 1780
 Lot 45 Frazernash Zanzibar Ring (GP84) (VG-MS) H Sinker & Sons, Cheshire 1750
 Lot 62 Frazernash Atom Bella (VG86-2yr) Baltier Farming Company Ltd, Dumfries 1750
 Lot 57 Frazernash Garrison Fawn (G77-2yr) S G Lee & Son, Wolverhampton 1720
 Lot 73 Frazernash Shottle Glowbright (GP81-2yr) T Lewis, Shropshire 1700
 Lot 80 Frazernash Shottle Esme (GP81-2yr) R & RA Jones, Montgomery 1680
 Lot 47 Frazernash Zanzibar Seaspray (VG86-3yr) H Sinker & Sons, Cheshire 1650

AVERAGES:

76 Cows and Milking Heifers (including 47 heifer calves at £718.91) £1693.40; 26 Served heifers £1263.23; 16 Maiden Heifers £929.25; 118 HEAD £1495.00

DRINKWATER COWS TO £1620 AT BEESTON

A good crowd of locals gathered at Beeston Castle Auction for the sale of the entire milking portion of the commercial herd of Holstein dairy cattle on behalf of George and Lawrence Drinkwater, Higher Hall, Norbury, Whitchurch who have decided to cease milk production.

Top price was £1620 for a young cow due in August with her second to Woodmarsh Topshot. She was purchased by Wilf Oakes of Lach Dennis. The next top price was £1500 which was achieved four times; three times for fresh second or third calf cows purchased by I. Evans, Betws-y-Coed, Andrew Wrench of Ellesmere and JG Williams, Nantwich whilst the fourth was a cow due in October purchased by Bournes of Bickerton, Malpas. Fresh heifers sold to £1490 and in-calf heifers to £1530 both purchased by JG Williams.

AVERAGES:

107 Cows and Milking Heifers £948.32; 1 incalf heifer £1530.00. 108 HEAD £953.70

RANINGHAM HOLSTEINS TO 1800 GNS

The Raningham Herd of pedigree Holsteins, the property of Raveningham Farms, Norfolk was dispersed at Beeston Castle Auction on Tuesday, 24th May and met with a good trade for a herd which featured powerful cows averaging in excess of 9000 kg, followed an all year round calving pattern but were loose housed.

The top price was 1800 gns for Raningham Champion Cherry 2nd (G79-2yr), a young dry cow due in June to Mesland Duples with her second calf. She was purchased by David Drinkall of Darnhall, Winsford who also purchased the next top seller, Raningham Talent Grendel (VG85), a young cow who has already given over 10000 kg in 222 days and still giving 43 kg daily in her second and is due again in November to Buckeye.

Served heifers sold to 1400 gns for the Atlas daughter Raningham Atlas Nova selling to Charles Forrester of Wem. with six others selling from 1300 to 1380 gns. Maiden Heifers topped at 990 gns for Raningham Hosea Liberty, a February 10 daughter of Darlawn Mtoto Hosea purchased by David Bramhall of Minshull Vernon, Crewe. Young calves at foot sold to 480 gns for a daughter of Palmerest Blitz Blade.

AVERAGES:

111 Cows and Milking Heifers (including 23 heifer calves at £349.70) £1201.25; 30 Served heifers £1079.40; 42 Maiden Heifers £808.75; 3 Ayrshire Cows £917.00; 1 Ayrshire Served Heifer £1344.00; 3 Ayrshire Maiden Heifers £759.50. 180 HEAD £1144.79.

5000 GNS FOR CHAMPION BULL AT INAUGURAL

BRITISH BLONDE SALE AT BEESTON

The inaugural Society Show & Sale of British Blonde cattle took place at Beeston Castle Auction on Saturday, 21st May attracted a small entry of just 20 cattle and unfortunately just 12 were forward on the day, but what was present was of very good quality and attracted a lot of interest from all over. Judge for the presale show sponsored by Farmers Guardian and Taurus Insurance was Mr. Kendal Jackson who selected his champion from the only entry made by R G Davies of Lampeter; his Fronfedw Aragorn is a March 09 born bull who had completely homebred breeding on both sires of his pedigree. In reserve was the recently served heifer Kinaston Eiric from Roy Kinnish of Bridgnorth. She is an April 09 daughter of Haydens Platinum and had been recently Pd incalf to Bridge ET.

In the sale ring there was plenty of interest and lots of bidding and all but two bulls of all the entry failed to find a new home. The top seller was the Champion who sold for 5000 gns to EJ Slaney of Stowe by Chartley, Stafford

with another bull from CW Shenton of Wilmslow selling for 3000 gns to Alan Lewis of Penrhyndeudraeth, Gwynedd. Top price female was 2000 gns paid for the reserve champion which sold to the judge, Kendal Jackson of Doncaster. A lovely third calf cow Bridge Berry, by Hillhead Umpire sold with her heifer calf at foot by Hillhead Anfield made 1900 gns in a sale between Charlotte Boden of Winsford and WJ Owen & Son of Penyball, Holywell.

The trade was really good and we look forward to building on this sale in the future.

PRICE LIST: GNS

BULLS:

Lot 67 R G Davies Fronfedw Eragorn E J Slaney, Stafford 5000
 Lot 66 C W Shenton Bridge Ennos AH & A Lewis, Gwynedd 3000
 Lot 70 ID & SD Archer Marstonmill Fabius RG & C Jones, Colwyn Bay 2000
 Lot 72 J Richardson & Son Warmingham Foxy JC & BR Evans, Llanrwst 1800

COWS & CALVES:

Lot 77 Miss C L Boden Bridge Berry W J Owen & Son, Holywell 1900
 Lot 78 J Richardson & Son Warmingham Daisy C E Mycock, Buxton 1800

HEIFERS:

Lot 81 R Kinnish Kinaston Eiric K & AC Jackson & Son, Doncaster 2000
 Lot 79A R Kinnish Kinaston Elvie WJ Owen & Son, Holywell 1600

AVERAGES:

4 Bulls £3097.50; 2 Cows with heifer calves at foot £1942.50;
 2 Served Heifers £1890. 8 HEAD £2506.8



Furniture & Fine Art Department

Antique & General Sale: Thurs 2nd June @ 10.30 am
 Viewing: Wed 1st June 10.00 am – 5.00 pm

Antique & General Sale: Thurs 7th July @ 10.30 am
 Viewing: Wed 6th July 10.00 am – 5.00 pm

Antique & General Sale: Thurs 21st July @ 10.30 am
 Viewing: Wed 20th July 10.00 am – 5.00 pm

Antique & General Sale: Thurs 4th August @ 10.30 am
 Viewing: Wed 3rd August 10.00 am – 5.00 pm

Antique & General Sale: Thurs 1st September @ 10.30 am
 Viewing: Wed 31st August 10.00 am – 5.00 pm

Antique & General Sale: Thurs 6th October @ 10.30 am
 Viewing: Wed 5th October 10.00 am – 5.00 pm

Antique & General Sale: Thurs 20th October @ 10.30 am
 Viewing: Wed 19th October 10.00 am – 5.00 pm

**Enquiries to Ian Woodward or Lillian Rogerson
 Tel: 01829 262 151**

SUMMER FINE ART SALE

Thursday 23rd June @ 10.30 am

Thursday 29th September @ 10.30 am

Fine Art Enquiries to William Witter on 01829 262 150



**Furniture & Fine Art
 Valuation Day**

At Wright Manley, Watergate St, Whitchurch on
 Friday 3rd June 10.00 am – 12.00 pm
 Enquiries to W. Witter on 01829 262 151



**Wright Manley
 Beeston Castle Auction
 Tel: 01829 262 100**



**OWLSCOTE
 WINTERFORD LANE, RUSHTON
 TARPORLEY, CHESHIRE CW6 7EA**

9.46 Acres

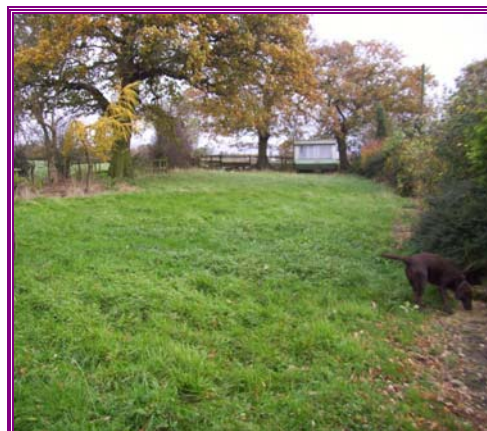

An Equestrian Property in a pleasant Rural Location with extensive Stabling, Hardcore and railed area, an Amenity Pool and Land extending to 9.46 Acres. Mains Water connected.

For Sale by Private Treaty

All Enquiries to Jean @ Beeston on
 01829 262 132.



Wright Manley

• Chartered Surveyors • Auctioneers
• Valuers • Land & Estate Agents

www.wrightmanley.co.uk

CELEBRATING 150 YEARS

1861

2011

Beeston Castle Auction Tel: 01829 262100

Head Office, Tarporley Tel: 01829 731300

AGRICULTURAL: Valuations, Sales, Rent Reviews, Expert Witness Reports, Arbitration, Milk Quota and Tenancies, Pipeline and Compulsory Purchase Claims, Grazing Agreements. Tel: 01829 262 132.

PROPERTY AUCTIONS: Regular Sales of Farms, Accommodation Land, Farm Buildings for conversion, Cottages, Country Property, Building Land and Plots. Tel: 01829 262 132.

VALUATIONS AND SURVEYS: For Purchase, Mortgage, Inheritance Tax, Capital Gains Tax, Tenant Right, Probate including Furniture, Deed of Gift, Divorce and Insurance, House Buyers Reports, Structural Reports and Valuations, Schedules of Dilapidation and Conditions. Tel: 01829 262 132.

SINGLE FARM PAYMENT: Assistance with R.P.A. Single Farm Payment Claim Forms, Entitlements, Entry Level Stewardship Scheme and advice on Nitrate Vulnerable Zones. Tel: 01829 262 132.

FURNITURE AND FINE ART DEPARTMENT: Twice Monthly Sales of Household Effects, Quarterly Fine Art and Antique Sales.
Contact William Witter on 01829 262 150.

COMMERCIAL AND PEDIGREE LIVESTOCK SALES: Beeston Castle Auction in Cheshire with a Specialist Pedigree Department representing a number of Breed Societies and Undertaking Sales on a National Basis. On Farm or in our extensive Market Premises.
Contact: 01829 262 120. Fax: 01829 262 129.

PRIVATE CATTLE SALES: Farm to Farm Trading via Wright Manley Direct. Contact Clive Norbury on 07831 485 590 or Stuart Hassall on 07960 167 513 or the Pedigree Department on 01829 261 120.

WEDNESDAY MARKET: Regular Sales of Implements and Machinery (1st Wednesday in the Month), Horses (2nd and 3rd Wednesdays in the Month), Saddlery and Tack (every Wednesday except the 1st Wednesday).

FRIDAY LIVESTOCK MARKET: Native Breed Calves 8.00 am, Continental Calves 11.00 am, Cull Cows 10.00 am, Prime Cattle 12 Noon, Store Cattle 12.30 pm.

Wright Manley, Beeston Castle Auction, Whitchurch Road, Beeston, Tarporley, Cheshire CW6 9NZ. Tel: 01829 262 100.

